1965

The President

21

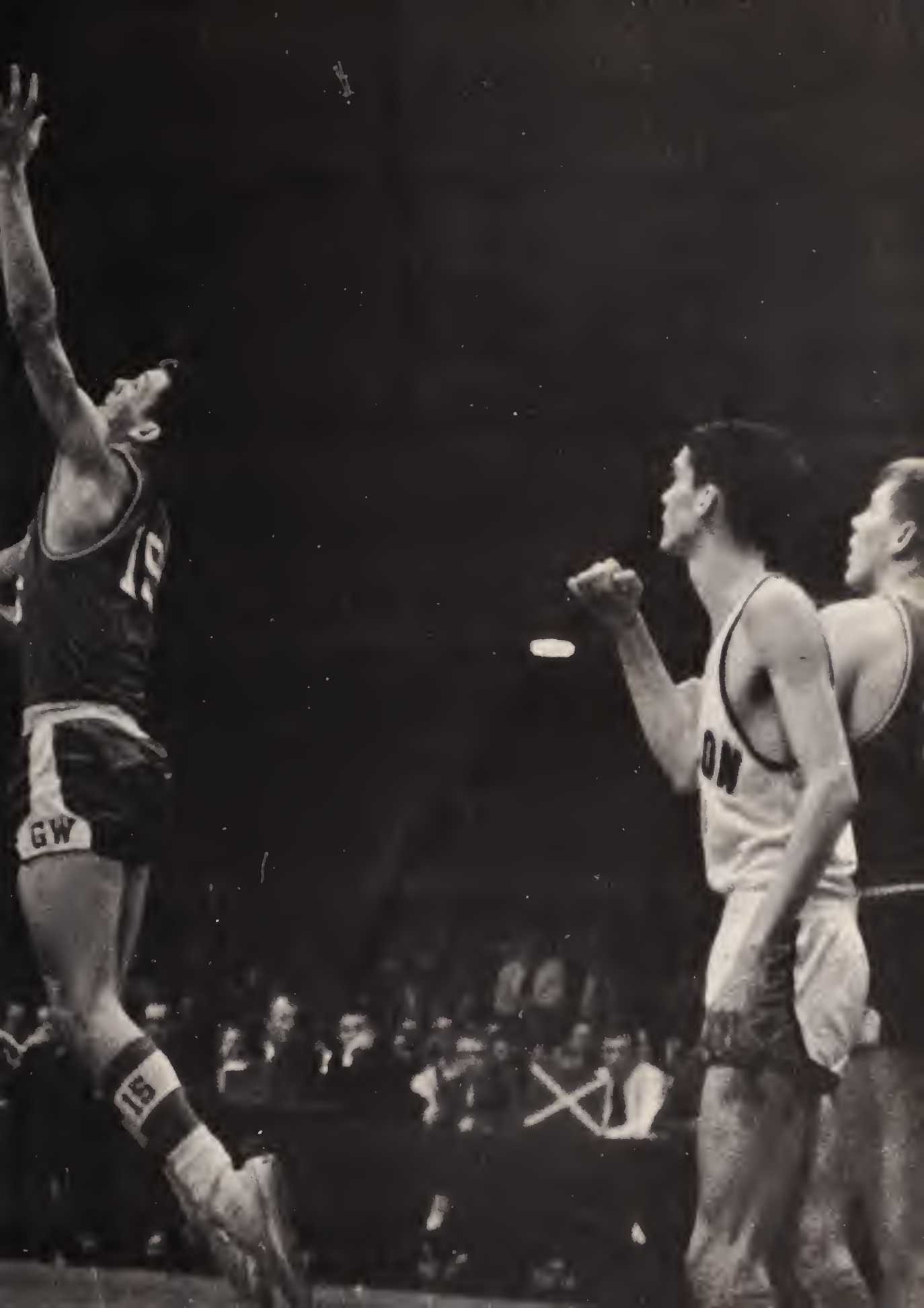
GW
15
ON

Digitized by the Internet Archive
in 2016 with funding from
LYRASIS and LYRASIS Members

https://archive.org/details/presidentthe1965wood

PRESENTING
Judy Crawford
Jean Breedlove

The President

Woodrow Wilson High School

Portsmouth, Virginia

'65

PORTSMOUTH PUBLIC LIBRARY
601 COURT STREET
PORTSMOUTH, VA 23704

VA
371.809755
PR
1965

4-24-98
Copy 3

Foreword

As students and individuals, our lives are conditioned by experiences, personal contacts, and the knowledge we have acquired throughout our school years. Every new term played its part in adding to our store of "building blocks" of knowledge, and of worth-while experiences. Each section of worth-while experiences. Each section of this 1965 President represents one of these important "building blocks".

Faculty members have always played an important part in our total school life. Theirs is the responsibility of guiding and teaching each of us as an individual, as well as exposing us to those "building blocks" that represent values and standards by which we all live.

At the top of the four levels of achievement is the Senior Class, and only as a result of countless hours of effort on the part of each member did he survive scholastically up to this point. These Seniors should serve as an inspiration to all lower classmen who must realize that they will soon be making their own way in this work-a-day world. They must also realize that the various courses and extra-curricular activities are important "building blocks" in preparing them to meet the challenge of living.

All clubs and organizations, as well as the activities pictured in the feature section, provide experiences in working cooperatively toward acceptable objectives. Here our efforts with "building blocks" are, in some ways, different from those in the class room, but they can be, in every sense, just as meaningful.

We cannot overlook the many contributions made by sports, whether they be in the form of actual participation, or just as interested spectators. Here, lessons learned in sportsmanship are the important "building blocks" that carry over into adulthood. How well we learn these lessons determines our relationships with those around us.

All structures of any kind must have a solid foundation upon which they stand, and among the "building blocks" supporting the 1965 President are the very important ones representing the advertisers. The yearbook staff gratefully expresses its thanks to all individuals and concerns who have shown a concrete interest in this book.

With all these thoughts in mind, the 1965 President staff hopes that each of you will enjoy every moment you spend with the following "building blocks".

Contents

Seniors . . . . . Page 24

Clubs. . . . . Page 188

Sports. . . . . Page 284

Faculty . . . . . Page 8

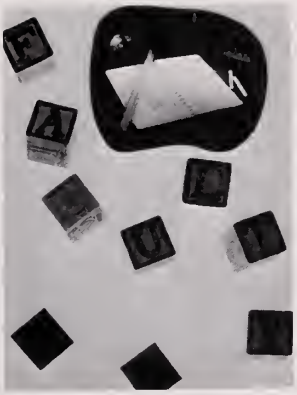

Classes . . . . . Page 122

Features . . . . . Page 250

Ads. . . . . .Page 322

The 1964-65 . . .

1. Faculty meetings
2. Football
3. The Student
4. Homecoming
5. Assemblies
6. Open House
7. Yearbook pictures
8. Dramatic production
9. "Mr. Crane of Sleepy Hollow"
10. Christmas
11. Mid-year graduation

. . . *Scene!*

1. Richmond bound
2. State Champs
3. Wrestling
4. Modern Dance
5. Baseball
6. Track
7. Tennis
8. One-act plays
9. Senior Play tryouts
10. Senior Prom
11. Graduation

Camie Willis

F
A
C
U
L
T
Y
JAPAN

DR. ROBERT W. ALLEN
Principal

Administration

WALTER T. H. GALLIFORD
Assistant Principal

Retirement comes for . . .

ALF J. MAPP
Teacher and assistant principal at Wilson from 1941 to 1950
Superintendent of Portsmouth schools from 1950 to 1965

GERTRUDE ANDERSON
Radford, William and Mary
Guidance, Biology, Athletic Board

NATALIE MANDEL ARON
Westhampton, University of Chicago,
La Sorbonne–University of Paris
French

RONALD A. AUDET
William and Mary
English, Latin, Court of Honor

CHARLOTTE AVERY
Longwood College
Business Education,
Dean of Girls,
Activities Association,
School Treasurer

WILLADEAN D. BOYD
East Carolina College
Shorthand, Typing

JOANN BARNES
East Carolina College
English, Court of Honor

MARY J. BRADY
Indiana State College,
Hunter College
English, Public Speaking,
Forum and Forensics
Sponsor

HOWARD M. BEALE,
JR.
East Carolina College
Machine Shop,
Football, Track Coach

JAMES L. BREWSTER
Bluefield College,
Emory and Henry
Biology
General Science,
Forum Sponsor,
Wilson Hi-Y Sponsor

ELIZABETH AMES
BLANFORD
Madison, University of
Tennessee,
William and Mary
Guidance, Homemaking,
S.C.A. sponsor

RUTH S. BREWSTER
Emory and Henry
College
Latin and Spanish,
Latin Club

SHIRLEY KING BUCHANAN
Mary Washington College
Physical Education, Intramural Basketball, Hockey Team

PAUL CARRAWAY BUTLER
University of North Carolina
History, 4B Class Sponsor

HAROLD EUGENE BYRUM
State College of Iowa
Electricity, Electronics

JOHN M. CARDWELL
Lynchburg College, Wake Forest College,
Audio Visual, Math

MILDRED BURFORD CLARKE
Madison
Physical and Health Education, Girls Monogram Club, Modern Dance

BARCLAY HANCOCK CARROLL
Longwood, University of Virginia
English

MARJORIE VIRGINIA CODD
Longwood, Duke University, University of Pennsylvania, William and Mary
U.S. Government, Virginia Government, History Dept. Head

IRMA PHILLIPS CARTER
Madison, William and Mary
Sociology, U.S. Government U.S. History, Portsmouth Classroom Teachers Assn.—President

MARGARET COOKE
Longwood College
English

MARGUERITE C. CHISWELL
Atlantic Christian
World History

HATTIE LANE COOPER
Greensboro College
English, Court of Honor

MARY FRANCES COWAN
Appalachian State Teacher's College
Bookkeeping, Typing, Office Machines, F.B.L.A.

JEAN E. CRISCOE
Norfolk College of William and Mary
English, Debate Sponsor

EMMY WELLMAN CURLEE
Catawba College
Homemaking

DOROTHY P. DARDEN
Mary Washington College
Mathematics, Debate

MAISIE O. DETERMEYER
George Washington University
Social Studies

SYLVIA BRITT DICKENS
East Carolina College
Health, Physical Ed. J.V. Cheerleader, Advisor

DOROTHY N. DIEHL
Longwood, Columbia University
Homemaking-Dept. Head

H. RICHARD DILL
College - Conservatory of Music of Cincinnati
Band, Dance, The Wilson Knights, Marching, Concert Bands

JOHN DRAGSETH
Stout State College
General Metal, Vocational Dept. Head, Ath. Assn. - Treasurer

ANNIE LAURIE EDWARDS
U.N.C. Womans College, U. of Virginia
Biology, Chemistry

BEATRICE B. FORDHAM
Mary Washington
General Science

RALPH GAHAGAN
U. of South Carolina
Physical Ed., Football Coach, Int. Baseball

Miss Maydanis and Mrs. Snellings make up their minds that the Holiday Season is no time to worry about calories!

DOROTHY U. GALLOP
Madison College
Typing, Shorthand, General Business

JUDY KAY GARLAND
East Tennessee State University
Typing, General Business

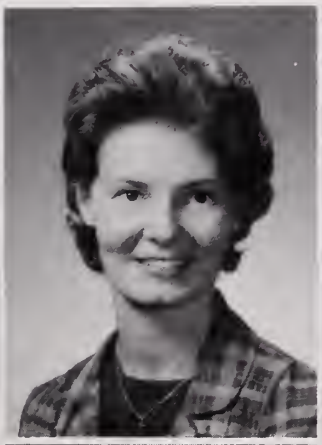

PHILLIP RAY GREAVES
Oklahoma State University
U.S. History

LINDA D. HAHN
Madison College
General Business, Typing

DALE HORSTMAN HEELY
V.M.I., U. of South California,
Orange County State College
Mathematics

A.C. HINTON, JR.
Georgia Tech., East Carolina,
U. of Va., William and Mary
Physics, Biology, Science, Dept. Head, Science Society

OLIVIA T. HINTON
East Carolina, William and Mary
Chemistry, Teacher Welfare Committee, Senior Class Sponsor

JAMES K. HOLLY
Emory-Henry, East Tenn. State U.,
Appalachian State Teachers College
History, J.V. Basketball Coach

CHARLES WAYNE HOOFNAGLE
Old Dominion College
English, Journalism, THE STUDENT, sponsor

ESTHER CLAY HOWARD
William and Mary
English, THE DREAMER, sponsor, Ecrivons Society

ELBA FLYNN HUBARD
Longwood
Biology, General Science, Varsity Cheerleader Sponsor

HELEN S. HUFF
Appalachian State, William and Mary
Guidance, Business

EDWARD S. HYDE
East Carolina College
General Science

JOYCE FAYE JENKINS
East Carolina College
English

DAVID WAYNE JOYNER
N.C. State College
Mathematics

FLORENCE B. KARP
Longwood College
Mathematics

MICHAEL N. LAGUTA
New England Conservatory of Music, Columbia University
Orchestra

ANDREW E. LANDIS
Oberlin College, N.Y.U.
English, Golf Coach, THE PRESIDENT advisor

RUTH LEE
Ball State Teachers College, Indiana University
Business, Business Dept. Head

ESTHER LEVINSON
George Washington University, Norfolk Division
William and Mary
World History, Geography, U.S. History

E.E. MARTIN
Buffalo State College
Cabinet Shop

T.E. MASTERS, JR.
University of Richmond,
William and Mary
Government, Track Coach,
Varsity Club advisor,
Guidance

KANELA ANDREW
MAYDANIS
Richmond Professional
Institute
Distributive Education,
Willet Tri-Hi-Y advisor,
D.E. Club advisor,
Jr. Class Sponsor

CARLOS L. "PETE"
MILLS
Appalachian State
Physical Education,
Driver Education

FAY F. MORAN
Blue Mountain College
U.S. History

ALICE TABB OAST
MORSE
Randolph-Macon Women's
College,
University of Virginia
Spanish, Pan-American
League Co-sponsor

JOHN ROBERT
MOUNIE, JR.
Duke University
Physical Education,
Wrestling Coach

GAIL S. MULLENS
East Carolina College,
V.P.I.
Mathematics, Honor Court
Sponsor

MILDRED MASON
NEWCOME
West Virginia University
English, English Dept.
Head

BARBARA B. OLIVER
William and Mary
Government, Sociology,
Activities Board
Chairman

JAMES A. PAINE
Virginia Polytechnic
Institute
U.S., World History,
Football Coach

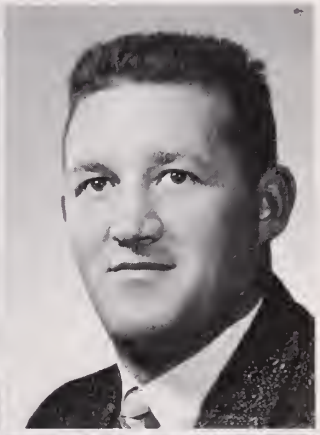

Mrs. Clayton, Miss Codd, Mrs. Rawls, Mrs. Brett, Mrs. Blanford, Miss Avery, and Miss Diehl relax during lunch break.

WILLIE N. PARKS
N.C. State
Mechanical Drawing

JULIE PERKINSON
Westhampton College
English, National Honor Society

CHARLES T. PERLICK
East Carolina College
Sociology, History, Government, F.T.A.

PATRICIA G. PRICE
Greensboro College
Choral Director, Mixed Chorus, Girls' Glee Club, Music Appreciation, 8th Grade Music

TILLY PHILLIPS
East Carolina
English

HELGE ENGELBERG RABY
Munich Branch—University of Maryland, Old Dominion
French, English

LAURA RAY POOL
Mary Washington
Biology, Triangle Tri-Hi-Y sponsor, Science Club

GRACE VIRGINIA RAWLS
Longwood, William and Mary
Guidance, English

CHARLES KEMPER PRICE
University of Richmond
U.S., World History, SCA sponsor

INA J. RESHEFSKY
Syracuse University, William and Mary
Science

BETTY BAKER RHYNE
Longwood
Spanish, Pan-American Co-sponsor

MARY FRANCES RICE
William and Mary, Longwood, University of Virginia
Mathematics, English

JAMES C. ROBINSON
Old Dominion College
History, Special Education (Occupational Work-Study)

GAIL F. ROSS
Berea College
Typing, Office Machines, General Business, Double W Tri-Hi-Y, sponsor, P.T.A.

JAMES ALLEN SHERRILL
Erskine College, Appalachian State
Physical Education, Driver Ed. Football, Basketball, Baseball Coach

AVIS LINNELL SHUMAKER
William and Mary
English, National Honor Society Sponsor

BOBBY E. SMITH
N.C. State
Mathematics

CLAUDETTE SMITH
State U. of New York
Physical Ed. and Drivers Ed., Dance Club, Hockey Team

BETTY NIEMEYER SNELLINGS
Arkansas Polytechnic College
Art, Art Club Sponsor

DELORES B. STIKE
William and Mary
History, Presnoir Tri-Hi-Y advisor

WILLIAM J. STRAWN
Western Kentucky State Teachers College
Geography, History, Athletic Equipment Manager

CHARLES EDWARD THURSTON, JR.
U.S. Naval Academy
Mathematics, Audio-Visual

MARY G. UNDERWOOD
Mary Washington
Typing, General Business, Bookeeping

CHARLEEN E. VENNING
Converse College
Math, Safety Committee

ELIZABETH D. VENNING
Rosemont College,
University of Pennsylvania
Math

AUDREY VINCENT
Randolph–Macon Women's College
Latin, Latin Club Sponsor

GROVER WADE, JR.
William and Mary,
V.P.I., R.P.I.
Industrial Cooperative Training,
D.O. Club

MARILYN MILLER WEST
Madison College
French, Dramatics Club, French Club, Thespian Troupe 1238 sponsor

DAVID E. WHEELER
East Carolina College
English, THE DREAMER sponsor

OUIDA A. WHITEHURST
Florida State University
Biology, General Science

JOHN ROBERT WISE
Bridgewater, R.P.I.
Distributive Education, D.O. Club Sponsor

GEORGIANA C. WOODHOUSE
Mary Washington, University of Virginia
Guidance Director

DOROTHY JAYNE WYMAN
Converse College
English, Freshmen Class Advisor,
Allen Tri-Hi-Y Advisor

FREDDIE ANN BUTT
Librarian

MAMIE BRETT
Office Clerk

MARGARET CLAYTON
Head Clerk

LORADELL DICKERSON
Assistant Librarian

SHELIA A. MILTIER
Office Clerk,
Co-sponsor Willett
Tri-Hi-Y

ESTELLE SAWYER
Cafeteria Manager

JANE S. SNYDER
Registered Nurse

NELL WHALEY
Guidance Clerk

Willadean Boyd, Mary Cowan, and Judy Garland just before OPEN HOUSE got under way.

Barbara Oliver, Betty Rhyne, and Laura Pool partake of Christmas cheer. Diane Andrews presides over the punch bowl.

Two retired faculty members

M. GAGE BRUMFIELD
Member of the Wilson faculty from September, 1923, until her retirement in June, 1964

taught combined total of 82 years!

FLORENCE ELIZABETH CULPEPPER
Member of the Wilson faculty from September, 1923, until her retirement in June, 1964

Marian McCoy

N
O
E
R
S
S

January Class History

Just remember in February, 1961, not so long ago,
we came to Wilson, not in the Know–
as Freshmen we began our high school career,
with Dick Lasting as SCA president and others giving us hope and cheer–
this was the year our basketball team made each game an impressive event,
and at the end of the season went to the State Tournament–

Autumn of '61 when back to books we were greeted,
The football players of our class helped make the JV's go undefeated–
Our school motto made good sense,
"Total Excellence Through Individual Excellence".

Now we came back from the summer of '62,
As high sophomores at our good ole orange and blue–
Our football team had a 7-3 record which made us proud from head to foot,
Into the Office of SCA president Julia Dorsey Reed we did put–
"Work and Win Through Honor and Scholarship" became our goal,
Toni Williams our Homecoming Queen, sure fitted the mold–

Using our credit cards to buy our class ring,
When they arrived, boy, did we sing!
We took an active part in clubs and Hi-Y's,
With Elwood Owens our SCA president, all you gals and guys–
Our fighting Presidents, how hard they worked no one has to guess,

As Larry Davis led the team to near perfect success–
While in class we studied of Washington's and Lincoln's,
And at Homecoming our Queen was Annette Jenkins–
"Character and Scholarship" in the form of an original seal,
Made us work hard with added zeal–

Roaring back for our last ½ year,
With the sound of the Graduation March in our ear–
It was the boys in our class–Baker, Edwards, Rhodes, Coleman, and Vincent–
who led our eleven through the football season,
To shout for the team we had every good reason–
This year we worked on the Homecoming floats,
And Queen Avenell Harrington received our votes–
Bobby Heely was president of the SCA,
He did his best in every way–
Jim White was our 4B Class President, who had a lot to do,
As we ordered announcements, planned for the Banquet, and took pictures too–

Yes as our class graduates we'll shed many tears,
But we'll always cherish the memory of these past years–
To future Wilson High School students let us leave.
This message which you can surely believe–
If you will benefit from your education,
A good lesson in life you will have won–

Class of 64½

January Class Officers

JAMES CARSON WHITE, JR.
4B Class President; National Honor Society; Jerry W. Bryant Hi-Y; Concert, Marching, Pit, Virginia All-State, Workshop Bands; Band Captain; Lieutenant; Homeroom President.

RONALD LEE BAKER
4B Class Vice President, J.V. and Varsity Football; Baseball; Varsity Track, Jerry W. Bryant Hi-Y, Sgt.-at-Arms; Homeroom President.

JUDITH ANNE OWENS
4B Class Girls Treasurer; Woodrow Wilson Tri-Hi-Y, President; Wilsonite Tri-Hi-Y; J.V. Cheerleader; Alternate Varsity Cheerleader; F.T.A.; Homeroom Officer; Pan American League; THE PRESIDENT staff; Jr.-Sr. Prom Committee; THE STUDENT business staff; Intramurals.

SCOTT FOUNTAIN RHODES
4B Class Boys Treasurer; J.V. and Varsity Football; National Honor Society; 1A S.C.A. Representative; Homeroom President; Marching, Concert, Pit Bands, Wilson Knights.

JANE ARLENE WISEMAN
4B Class Secretary; Marching, Concert, and Pit Bands; Woodrow Wilson Tri-Hi-Y; THE PRESIDENT staff; F.T.A.; French Club; Band Officer; Homeroom Officer.

MR. PAUL BUTLER, *Advisor.*

HUGH WAYNE ALLEN
Cross Country Team; Jerry Bryant Hi-Y, chaplain; Alternate-Boy's State; Homeroom Officer

CHARLES EDWARD ARCHER
J.V. Football, Baseball

CHARLES ROBERT BALDERSON

ARTHUR WILLIAM BARNES

DIANA LOU BENSON
French Club; Homeroom Officer; Girl's Intramurals

BRENDA GAIL BERRY
Presnoir Tri-Hi-Y, treasurer; Prexie Tri-Hi-Y, vice-president; F.T.A.; French Club; Homeroom Officer

DONNA LYNN BURKE
Aqua Tri-Hi-Y, president, vice-president; Girls Glee Club, music librarian; Art, Geography Clubs; Intramurals

RICHARD WAYNE BURTON
Homeroom Officer

GARLAND CORRIGAN BUTLER, JR.

BARBARA KAY CASTELLANOS
The Student—literary staff; Jr. Sr. Prom Committee; Girls Glee Club—officer; Wilsonite Tri-Hi-Y; D.E., I.C.T. Clubs; Homerrom Officer

KENNETH EVERETT CLONTZ
Jerry W. Bryant Hi-Y; Phi Beta Chi; Le Cercle Francais; D.E. Club, Teenage Republican Club

ROBERT MARION COLEMAN, JR.
J.V. and Varsity Football; Baseball; Homeroom Officer

LINDA LEIGH COOPER
Girls Intramurals

WILLIAM THOMAS CROSS, JR.
D.E. Club; Homeroom Officer

JOHN STERLING DAVIS, II
Varsity Tennis; Phi Beta Chi, Sec.; Farris Hi-Y, parliamentarian; French Club; Amateur Radio Club

LARRY STEPHEN EAVEY
Jerry W. Bryant Hi-Y, Treasurer; Homeroom Officer; Delegate, Model General Assembly

JENS BEAUFORD EDWARDS
J.V. and Varsity Football, Baseball; Varsity Track; Jerry W. Bryant Hi-Y, Vice President; Boy's State; Homeroom President

MYRNA YVONNE EURE
National Honor Society, President; Girl's State; Wilsonite Tri-Hi-Y, Chaplain; Girls Glee Club, Sec.; Mixed Chorus; Latin Club, Sec.; Jr. Sr. Prom Committee

CHARLIE JAMES EVERS

RONALD JAY FERGUSON
Teenage Republican Club

WALTER STEVEN FOREHAND
Esleeck Hi-Y; Orchestra; D.O. Club; Homeroom Officer

CHARLES VINCENT GASKINS, III
S.C.A. Freshman Representative; Marching, Concert, Pit, Dance Bands; Orchestra; Art Club; Homeroom President; Audio Visual; Young Republicans Club

MARGARET LEWIS GILPIN
A.J. Lancaster Tri-Hi-Y

JAMES CARLTON GUYOT
D.E. Club—parliamentarian; Teenage Republican Club; Jr.-Sr. Decorating Committee; Homeroom Officer; Intramurals

JOHN ABBITT GUYOT
D.E.C.A. State Leadership Conference; D.E. Club, vice-president; Teenage Republican Club; Jr-.Sr. Prom Decorating Committee; Homeroom Officer; Intramural Basketball

DAVID RODGER HARCUM
Varsity Baseball; Varsity Club; Homeroom Officer

LINDA LOVE HOLDERFIELD
Future Nurses of America; D.O. Club; Homeroom Officer; Jr.-Sr. Prom Decorating Committee

JOHN STEVEN HUGHES
J.V. and Varsity Wrestling; Marching and Concert Bands; Homeroom Officer

DOROTHY WRAY HYDE
Double W Tri-Hi-Y—secretary, sgt.-at-arms; Homeroom Officer

FRANCES JANET KAUFFMAN
D.O. Club; F.B.L.A.; Homeroom Officer

CLARENCE WARD KEEL
Varisty Club, President

JOAN ANNETTE KISER
Presnoir Tri-Hi-Y; Teenage Republican Club; Homeroom Officer; Intramurals

THOMAS LEE LILES
From Churchland: J.V. and Varsity Football, Basketball; J.V. Wrestling; Varsity Track; Homeroom Officer; From Wilson: D.E. Club, President; Intramurals

WALLACE MICHAEL MARTIN
J.V. and Varsity Football, Basketball, Baseball; Varsity Club; Esleeck Hi-Y, Vice President; Woodrow Wilson Hi-Y; M.G.A. Delegate–Blue Ridge; Jr.-Sr. Prom Committee; Homeroom Officer; Teenage Republican Club

EARL REVERDY MATHEWS

WILLIAM CARL McGINLEY
Latin Club

JAMES LEE McMANIS
J.V. and Varsity Basketball; Indoor Track; Outdoor Track; Cross Country; Jerry W. Bryant Hi-Y; Homeroom President

STANLEY MACON MOORE, JR.
Varsity Baseball

CAROL MILLER MORSE
Prexie Tri-Hi-Y; Presnoir Tri-Hi-Y; F.B.L.A.; Jr.-Sr. Prom Committee; Homeroom Officer; Intramurals

MARSHA ANNELIESE POPE
Prexie Tri-Hi-Y, President; Presnoir Tri-Hi-Y, Secretary; French, Art Clubs; Homeroom Officer

Dot Hyde, Jane Wiseman, Judy Owens, Donna Burke, Marsha Pope

HONOR GRADUATES: *Front:* Jane Wiseman, Yvonne Eure, Linda Holderfield. *Back:* Jim White, Scott Rhodes, Arnold Zedd

WILLIAM ALLEN REDMON

J.V. Football; J.V. Wrestling; Young Democrats Club; Homeroom Officer

BERNARD THOMAS ROBERTSON II

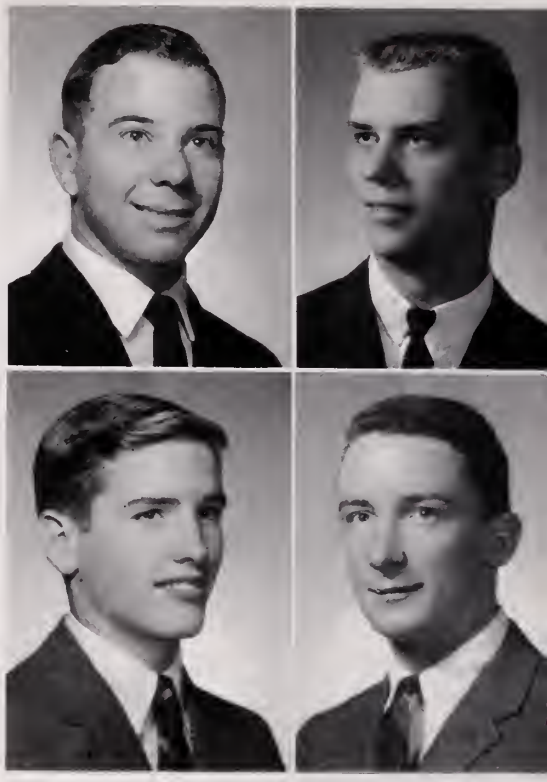

RICHARD STERLING RYALS

Jerry W. Bryant Hi-Y; Pan American League; Indoor and Outdoor Track Team; Jr.-Sr. Prom Committee; Homeroom President

DON SHARPE

HERBERT HOPE SHARPE, JR.

Dramatics Club; Thespian Troupe 1238; Jerry W. Bryant Hi-Y

STEPHEN GUY SIMPSON

D.E. Club; Homeroom Officer

DAVID LAWRENCE SIPES, JR.

HAROLD DOYLE SMITH, JR.

D.E. Club—chaplain; French, Geography Clubs; D.E. Float Committee

JAMES LINWOOD STRONG, JR.

Varsity tennis, track, football; Orchestra

DAVID LEE SUTTON

J.V. Baseball

BRENDA MARIE TINLEY
Presnoir Tri-Hi-Y; F.B.L.A.; Intramurals

RICHARD MASON VINCENT
J.V. and Varsity Football, Baseball; Varsity Club

CAROLYN MERRILL WHITE
THE STUDENT staff; DREAMER staff, Art; Homeroom President, Lunchroom Assistant; Jr.-Sr. Prom Committee

EDWARD BOWDEN WILLIAMSON
D.E. Club

GARY LEE WINSLOW

ARNOLD JAY ZEDD
Science Club, Vice President; National Honor Society; Varsity Tennis; Forum

Mid-term Graduation

LETTERMEN: *Front:* Steve Hughes, Ronnie Baker, Bobby Coleman, Roger Harcum. *Back:* J.B. Edwards, Mike Martin, Scott Rhodes, Richard Vincent

This 4B lunch table turned out strictly stag!

Ronnie Baker, Gary Winslow, Wayne Allan, Harold Smith, Richard Ryals, J.B. Edwards, Jimmy McManis, Steve Forehand.

Janette Hoffman, Brenda Tinley, Linda Holderfield, Joan Kiser, Susan Stokes—marshal

Clarence Keel, Ron Ferguson, Mrs. Mary Jo Brady

Registration B-201

Larry Eavey, Gail Berry, Jim White

Kenny Clontz, Jimmy Guyot, Wayne Allen

February Class

I, WAYNE ALLEN, a healthy but thin specimen, leave to Patty Owens the privilege of being a senior and to carry her nose high.
I, CHARLES ARCHER, being of strong heart and feeble brain, leave all my worldly goods to the one and only "Gloria Ferrell".
I, RONNIE BAKER, being of tired body and over-worked mind, do gladly leave Wilson and its confusion with hopes of a brighter future.
I, ROBERT BALDERSON, being of sound mind and body, leave to a freshman my parking space in the parking lot.
I, ARTHUR BARNES, being of sound (?) mind and body, leave four years of fun to some freshman who doesn't know any better.
I, DIANA BENSON, do hereby leave to Mrs. Howard a "swinging" homeroom and to Coach Mounie, a "great" wrestling team.
I, GAIL BERRY, being of sound mind and (I guess) sound body, do hereby leave to my little brother four years at Wilson.
I, DONNA BURKE, do hereby leave to Donna Morgan and to John Blackman the ability to graduate within the next five years.
I, WAYNE BURTON, being of "flabby" body and weak mind, leave to a lucky (?) freshman the chance to chew gum and skip lunch for four great years.
I, GARLAND BUTLER, having Miss Pool for registration for four years, do leave my sincere thanks to all who helped me, especially Mrs. Howard.
I, BARBARA CASTELLANOS, leave to Brent nothing, because I am taking all the memories with me and to E.C.H., many thanks.
I, KENNETH CLONTZ, of sound mind and body leave to some deserving freshman four wonderful years at Wilson.
I, ROBERT COLEMAN, being of sound mind and sprained muscles do hereby leave Wilson in the hopes Jan and I can make it through college together!!
I, LINDA COOPER, being of sound mind and body, do hereby leave Wilson and to some lucky freshman the ability to graduate.
I, WILLIAM CROSS, do hereby leave four years of hard work to some eager freshman.
I, JOHN DAVIS, being of feeble mind and poor physical condition leave some lucky person my seat in B-102 and a place on the tennis team.
I, LARRY EAVEY, do leave fond (?) memories to anyone that wants them.
I, J.B. EDWARDS, leave not quite as good a record to the next football team and a lot of fun at Wilson.
I, YVONNE EURE, being of questionable mind and feeble body, leave to some lucky girl four wonderful years at Wilson full of toil and fun.
I, CHARLES EVERS, being of sound mind and loose body, do hereby leave to all the freshmen four years of skipping and going to lunch once in a while.
I, RONNIE FERGUSON, being of sound mind and dilapidated body, leave to M.O.P. my locker in its entirety.
I, STEVE FOREHAND, being of not so sound mind and questionably sound body, do hereby leave four very long years to some undeserving freshman. 'Bye!!!
I, CHARLIE GASKINS, being of brilliant mind and small body, leave to "Cho-Cho" all my love and the good times at Wilson. To new band members, exhaustion.
I, MARGARET GILPIN, being of uncertain mind and slim body do hereby leave dear "Ole" Wilson High, and all the good memories that I will take with me, at last!
I, JIMMY GUYOT, being of insane mind and exhausted body, do hereby leave Carol to all the fun at Wilson.
I, JOHNNY GUYOT, being of weird mind and funny looking body, leave the unanswered question, does the Dempsey Dumpster pick up or deliver to the cafeteria?
I, RODGER HARCUM, being a nervous guy and a physical wreck, leave this school to all my buddies to keep it clean like I did.
I, LINDA HOLDERFIELD, leave to Coach Mounie a wonderful wrestling team, especially in the 120 weight class.
I, STEVE HUGHES, being of unsound mind and decayed body do hereby leave to the upcoming freshmen, absolutely nothing. So long, farewell, bye, and hasta luego.
I, DOT HYDE, leave to some freshman the ability to have all the good times I had with the gang and to M.S. the ability to graduate.
I, JANET KAUFFMAN, do hereby leave all the wonderful memories and the privilege of having Mr. Hoofnagle for English to Diane T.

Last Will . . .

I, CLARENCE KEEL, leave to my brother, the last of the clan, all the good times in government and the best homeroom in Wilson, Mrs. Brady's! Hope he passes PHYSICS!

I, JOAN KISER, hereby leave Wilson to Wayne for another semester and to D.C. the ability to "try" to get him during that time.

I, THOMAS LILES, being of questionably sound mind and relatively sound body do hereby bequeath to Paula Jean Sturgis, ME!

I, MIKE MARTIN, being of unthinkable mind and wishful body, leave Wilson in hopes that the football team can help Hodges learn the plays and at last "I LEAVE".

I, EARL MATHEWS, do leave—finally!

I, WILLIAM McGINLEY, leave to my brother, Ray, four years of the joy I shared at Wilson High.

I, JAMES McMANIS, being of unsound body and unstable morals, leave to any other fool the thrill of being a star—and leave Wilson's thrills to my ?loving? sister!

I, STANLEY MOORE, being of weak body and dilapidated mind, do hereby leave to Ann Edwards the ability to sleep 15 minutes longer each morning.

I, CAROL MORSE, leave, to some freshman, all the great times I've had, to Lynn Rountree, the ability to graduate in four years.

I, JUDY OWENS, being of weak mind and small body, do leave Sherry Brooks at Wilson with all of her friends and the Tuesday Night Group.

I, MARSHA POPE, being of vacant mind, do leave to some very lucky people the desks I had in Mr. Butler's and Mr. Hoofy's classes.

I, BILL REDMON, being of no brain and over-worked body do leave Wilson to my sister and her friends. To "baby" I leave my eyes.

I, SCOTT RHODES, being of spectacular mind and body, leave Bod the ability to go West Point and beat Navy.

I, TOMMY ROBERTSON, being of sound mind and body, hereby leave to Sylvia a great senior year, and to some lucky freshman four years of hard work and fun.

I, RICHARD RYALS, having been brainwashed and starved, leave to my sister some Sugar Crisp to keep her going.

I, HERBERT SHARPE, being of sound body and enchanted mind, do hereby leave to my cousin, "Rusty", the ability to concentrate on his studies, which I could never do.

I, STEVE SIMPSON, being of very feeble mind and unsound body leave four years of fun and being late to every class and trying to explain why.

I, DAVID SIPES, being of questionable mind and unsound body, do leave to Dickie Williams the ability to graduate from Wilson.

I, HAROLD SMITH, leave four wonderful years at Wilson with those people "who really know how to hurt a guy" and J.W., R.W., and L.M.

I, LINWOOD STRONG, leave the following to the students of Woodrow Wilson High School: detentions, assemblies, and Mrs. Hinton's chemistry class.

I, DAVID SUTTON, leave many teachers whose teaching may have "done me in". I have benefitted much from their knowledge (really) and wish I could have done better.

I, BRENDA TINLEY, do hereby leave Donaldson, and "Red", one half year without me. To "Red" my locker and to Duck no more "Bird" problems.

I, RICHARD VINCENT, being of strong mind and weak body, leave to some freshman my treasured seat in B-201.

I, CAROLYN WHITE, being of withered mind and desecrated body leave to every remaining student the ability to have as much fun as I did.

I, JIM WHITE, simply being, do hereby bequeath to anyone who wants them, four years.

I, EDWARD WILLIAMSON, being of unsound mind, body, and soul do hereby leave to each and everyone absolutely nothing.

I, GARY WINSLOW, being of sound body and weak mind, do hereby leave to the students at Wilson the fun of learning.

I, JANE WISEMAN, do hereby bequeath to all band freshmen four years of tired feet, and to some lucky girl, the joy of being Charlie's "little sister".

I, ARNOLD ZEDD, thank my teachers for putting up with me and to my brother, Michael, I leave four great years at Wilson.

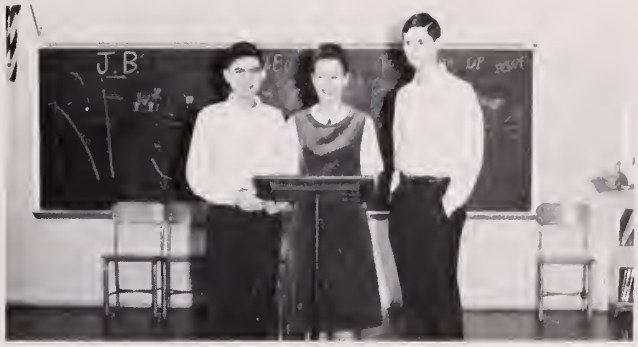

Arnold Zedd, Yvonne Eure, Johnny Guyot

Ronnie Baker, Scott Rhodes, Richard Vincent, J.B. Edwards

"7 to 1! Pretty good odds, don't you think?"

February Class

WAYNE ALLEN—to be Captain of The Navy Exchange Team.

CHARLES ARCHER—to graduate, to find a good job, to get married, and have a litter of kids.

RONNIE BAKER—to go to college, get a degree, then live happy as can be.

ROBERT BALDERSON—to graduate and make lots of money, and to live a happy life.

ARTHUR BARNES—to be the best in the particular field I go into.

DIANA BENSON—to marry Eddie, buy a red T-Bird, go to Bermuda, then raise a few "wrestlers".

GAIL BERRY—to go to Radford College next September, and live happily ever after.

DONNA BURKE—to graduate, get a good job, and get married.

WAYNE BURTON—to graduate from college, become an engineer, then be a playboy.

GARLAND BUTLER—to get a good job, own a Corvette, and then settle down.

BARBARA CASTELLANOS—to be successful, either as a hair stylist or a politician, before I get old.

KENNETH CLONTZ—to be a success as an executive in the retailing field.

ROBERT COLEMAN—to become a successful engineer.

LINDA COOPER—to be successful in my work and later to be happily married.

WILLIAM CROSS—to attend college, own a Thunderbird, and be a success.

JOHN DAVIS—to go to Georgia Tech. and receive a Ph.D. in aerospace engineering.

LARRY EAVEY—to attend college and then let nature take its course, of course.

J.B. EDWARDS—to be able to come back to my homecoming ... with hair.

YVONNE EURE—to be successful and live a happy, prosperous life.

CHARLES EVERS—to someday become an engineering draftsman.

RONALD FERGUSON—to find my dog, who was last seen behind the cafeteria.

STEVE FOREHAND—to become an engineer and have about seven or eight Thunderbirds.

CHARLIE GASKINS—to be another "Hirt" and then settle down to a peaceful life.

MARGARET GILPIN—to graduate, work a couple of years, and then get married to that certain boy.

JIMMY GUYOT—to show Harold that I "really know how to hurt a guy".

JOHNNY GUYOT—to see the "Fugitive" captured and sent to the chair.

RODGER HARCUM—to have a key to all the Playboy Studios and to drive a Bunnie in my Mayflower.

LINDA HOLDERFIELD—to go back to Europe with Jane and meet Germain.

STEVEN HUGHES—to become president of The Thunder Corp.

"We're the best in every test!"

Registration B-204

Gary Winslow, Margaret Gilpin, Linda Holderfield, Steve Simpson, Billy Cross

Linda Holderfield in the front. Brenda Tinley, Joan Kiser, Edward Robertson, Carolyn White. David Sutton at the window.

Robert Balderson, Barbara Castellanos, Linda Cooper
Wayne Burton

Dot Hyde, David Sutton, Harold Smith, Janet Kauffman

Charles Archer, Diana Benson, Mrs. Esther Howard
Donna Burke, Buddy Barnes

Ambitions . . .

DOT HYDE—to graduate from Business College, travel, and make lots of money.

JANET KAUFFMAN—to lead a successful life in society and to fulfill my God-given purpose.

CLARENCE KEEL—to be graduated and pretley thereafter get a job with four blonde secretaries.

JOAN KISER—to see Wayne get through college, get married and have fun.

THOMAS LILES—to remain as I am now, by doing tomorrow what I did yesterday.

MIKE MARTIN—to become a politican so I can become rich, legal or otherwise.

EARL MATHEWS—to graduate from Wilson and become a fabulously wealthy bum.

WILLIAM McGINLEY—to attend Old Dominion College and become a success in big business.

JIM McMANIS—to graduate from college; live in a plush bachelor apartment; and drive a thunderbird.

STANLEY MOORE—to be successful in the field of electronics.

CAROL MORSE—to keep out of trouble while with "Gertie" and "the gang"!

JUDITH OWENS—to forget all my embarrassing incidents with Enos, Brooks, Parker, and Hardy.

MARSHA POPE—to work, go to college, get married, and live happily ever after.

BILL REDMON—to graduate from high school and college and become a successful teacher.

SCOTT RHODES—to be the best.

TOMMY ROBERTSON—to attend college, and live a very happy and prosperous life.

RICHARD RYALS—to become a psychiatrist and psychoanalyze the "pretty woman".

HERBERT SHARPE—to rove the South Pacific and find myself a mermaid.

STEVE SIMPSON—to graduate from Wilson and live a life of happiness and fun!

DAVID SIPES—to make, and get the most I can out of life.

HAROLD SMITH—to graduate, go to college, make a $1,000,000, get married, and be happy.

LINWOOD STRONG—to be the greatest football player and cellist in the world.

DAVID SUTTON—to work after graduation, attend college in fall, and be successful in my accomplishments.

BRENDA TINLEY—to become a secretary and go to Las Vegas with B.B.

RICHARD VINCENT—to graduate from college.

CAROLYN WHITE—to go to college, see the world, and be a smashing success.

JIM WHITE—to go to college, graduate, and live a successful life there after.

EDWARD WILLIAMSON—to become a lawyer and defeat Perry Mason.

GARY WINSLOW—to try to go to college, and become a success in life.

JANE WISEMAN—to return to Europe and be happy, successful, and 100 per cent continental.

ARNOLD ZEDD—to never give up trying.

Registration B-301

Garland Butler, Tommy Anderson, Carol Morse, Herbert Sharpe, Bobby Coleman

Mike Martin, Jim McManis, Miss Laura Pool, Jane Wiseman

David Sipes, Marsha Pope, Steve Hughes, Earl Mathews

Judy Owens, Steve Forehand, Charles Gaskins, Rodger Harcum

"One, big, happy family!"

Tommy Robertson, Bill Redmon, Stanley Moore, Richard Ryals

Arnold Zedd
Valedictorian

Scott Rhodes

Yvonne Eure
Salutatorian

February Honor Graduates

Linda Holderfield

James White

Jane Wiseman

Mid-year Grads present "The Unguided Miss"

Cast of Characters

Susan Bryce.....Carolyn White
Clint Bryce.....Scott Rhodes
Madge Byrce.....Yvonne Eure
Buzzie Bryce.....Judy Owens
George Matthews.....Jim White
Buddy Warren.....Charlie Gaskin
Carlos Delgrado.....Herbert Sharpe
Lucia Ferrari.....Jane Wiseman
The Judge.....Wayne Allen
Mr. Riley.....Mike Martin
Mary Jo Brady.....Director
Lynn Blachman.....Student Director

Mike Martin, Wayne Allen

Carolyn White, Charlie Gaskin, Judy Owens, Yvonne Eure

Carolyn White, Yvonne Eure, Charlie Gaskin, Judy Owens

Scott Rhodes, Yvonne Eure, Carolyn White, Jim White, Jane Wiseman, Judy Owens, Larry Eavey, Gail Berry, Herbert Sharpe

Carolyn White, Scott Rhodes

Front: Carolyn White, Jim White. *Back:* Herbert Sharpe, Charlie Gaskin, Judy Owens, Jane Wiseman, Scott Rhodes, Yvonne Eure.

Carolyn White, Jim White

Graduating Class
Summer School-1964

Row 1: Jill Jones, Cynthia George, Pat Coward, Linda Pass, Linda Milliner, Doris Ann Zambella, Mary Susan Pinkston, Beth James, Kathleen Dryman, Martha Jo Tureman, Nancy Chiera, Tami Hultman, Kaye Brocksmith, Linda Lash. *Row 2:* Joyce Lee, Sandra Wilkins, Gemma Bevais, Judy Brandon, Margaret Deaton, Sheryl Smith, Brenda Davenport, Karen Gruggel, Anne Herron, Avis Hicks, Barbara Shook, Frances Whitehurst, Jane Hayes. *Row 3:* Ray Reinholz, John Dickinson, Fred Jacobson, Barbara Tilley, Michaelia O'Brien, Susan Marcus, Mrs. Betty Sue Derry, Sylvia Jean Kiosterud, Charlotte Fink, Janice Wilson, Margie Wilkinson, Donald Newberry, Michael Jamerson. *Row 4:* Donald Hundley, Donald Jackson, Fred Porter, Ken Dunnavant, W. Jon Wilkins, Russel C. Poyner, Rodger Edwards, Billy Kirk, Mark Patterson, Harry Liniger, Charlie Fisher, Lynn Bartlett. *Row 5:* David Barnes, Ronnie Parker, Tommy Midgett, Larry Lodge, Chris Jordan, Sherman Wingate, Mike Stuckey, Perry Fox, Bill Mays, Mike Shaw

Mid - Term . . .

MOST LIKELY TO SUCCEED
Arnold Zedd, Yvonne Eure

MOST POPULAR
Jane Wiseman, Scott Rhodes

FRIENDLIEST
Ronnie Ferguson, Gail Berry

CUTEST
Marsha Pope, Bobby Coleman

BEST PERSONALITY
Larry Eavey, Diana Benson

. . . Statistics

MOST ATHLETIC
Ronnie Baker, Donna Burke

WITTIEST
Carol Morse, Wayne Allen

BEST LOOKING
J.B. Edwards, Carolyn White

BEST DRESSED
Linda Holderfield, Jim McManus

BEST ALL-AROUND
Jim White, Judy Owens

June Class History

Remember 1961? That was the year we gave up our Harry Hunt status and became "big-time freshmen" at Wilson. Many days have passed since we first wandered, bewildered and lost, through these hallowed halls.

In our first year Wilson gained three new things; the Class of '65 (Us), the Class of '66, and "E" section. Then big excitement came with that now famous bomb scare of 1962, it almost started things off with a *bang!* After that things settled down, and we cheered our team on, voted in our first Homecoming election, saw Freddie Sue Turner crowned Queen. Then before we knew it, it was Christmas, and we decorated baskets, bulletin boards, and went to our first Christmas Assemblies—a very memorable one! Then came exams—never ending exams! But we made it and before we could say "Class of '65" twice, it was June and they were here again; but they brought the summer vacation with them and we began anticipating the joys of being a SOPHOMORE!

When we returned that fall, 1962, we witnessed the incoming of the new Wilson's first female S.C.A. president in the person of Julia Dorsey Reed. This year our homecoming queen was the beautiful Toni Williams. This was also the year that Cradock invaded our premises, smearing paint on the main sidewalk, leaving "tombstones" for the football players in the lobby, and "pro-Cradock" handbills in our lockers, on the night before our big Thanksgiving game.

Time passed quickly and it was spring again. This year we were really excited because for the first time in many years we were to have a Freshman-Sophomore Dance. So on the night after the Junior-Senior, we had our "big night" in "Camelot" and what a wonderful night it was! Then we watched the Seniors cavort through Wilson's last Baby Day.

In addition to all these things, we dissected frogs, read *Silas Marner,* still found time to cheer our teams on to victory, attend school dances, and see several of our classmates play in "The Curious Savage" ... another great year!

Fall of 1963 ... Juniors! Upperclassmen at last! This year we were to be lead by S.C.A. President, Elwood Owens, and we were more interested in all the activities as members of our class took leading roles.

This year was ushered in with Homecoming preparations. Then our very regal Queen, Annette Jenkins and our lovely Maid of Honor, Delores Batkins (from our class) greeted the "rough and tough" football team of 1937½-38 at a rousing assembly, emceed by "Abe" Goldblatt.

This was the year of the Beatle craze and the big thing with the boys was the Beatle haircut and the favorite word with the girls was "Ringo". The sounds of the now famous foursome from Liverpool could be heard at almost any place—day or night.

When spring came we all worked hard on the Junior-Senior, trying to find rickshaws and cherry blossoms. Then on the big night we danced to heavenly music in an "Oriental Paradise".

A few weeks later we got our brand new 1964 *President* and said good-bye to all our Senior friends.

There was only one thing that marred the happiness of this year—the tragic death of our President, John F. Kennedy.

When we walked through the main doors last September we were SENIORS. Members of our class were in many of the big positions of the School. Bob Heely, one of our own, led the S.C.A. while another of our class, Avenell Harrington, reigned as Homecoming Queen. We rejoiced with her and all of the Alumni as we watched the Prexies beat the Smith Tigers, giving the District Champs their only loss.

The U.S. Presidential election was the big thing and the newly formed Republican and Democrat Club members battled it out, almost as much as the candidates.

Then the rush began, we attended club meetings, some of the last for us as students, hurried to order calling cards and announcements, pay our class dues, and fulfill other obligations which would prepare for our "Grand" exit from high school.

Now June is here and we are stepping into a new realm of life and whether it be college or career, we are taking with us four of the best years of our lives and pledging to you Wilson "Honor, faith, and deep devotion".

And so we leave you with many fond memories.

"The Class of 1965"

LAWRENCE MOYLER BOND, JR.
Sr. Class President; Boy's Treasurer, Jr. and Soph. Classes; S.C.A. Rep.; J.V. and Varsity Baseball; Homeroom Officer

MRS. OLIVIA HINTON
Advisor

JANEY PERRY VAUGHAN
Sr. Class Vice President; J.V. and Varsity Cheerleader—co-capt.; THE PRESIDENT Staff; Dramatic Club; F.T.A.; Pan American League; Wilsonite and Woodrow Wilson Tri-Hi-Y—chaplain; Glee Club and Mixed Chorus; Jr.-Sr. Prom Committee; Intamurals; Homeroom Officer

BARBARA ANN MYERS
Sr. Class Secretary; THE PRESIDENT—section editor; Presidents Tri-Hi-Y—Vice President; Forum Club; Wilsonite Tri-Hi-Y; Homeroom officer

June Class Officers

SANDRA KAYE TRIBBLE
Sr. Class Girl's Treasurer; Homecoming Court-1964; THE PRESIDENT—Section Editor; THE STUDENT Staff—business; Wilsonite and Woodrow Wilson Tri-Hi-Y—sgt. at arms; F.T.A.; National Honor Society; Intramurals

FRANCIS GORDON GRIFFIN
Sr. Class Boy's Treasurer; Varsity Track—Indoor and Spring; French Club; Jerry Bryant Hi-Y; Homeroom Officer

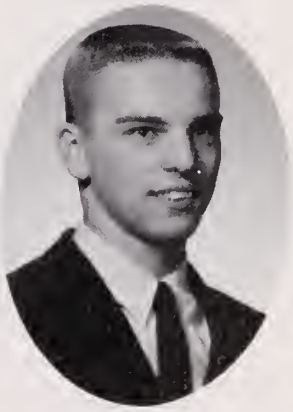

PAULETTE LYNNE BURCH
Sr. Class S.C.A. Rep.; National Honor Society; Woodrow Wilson and Robert W. Allen Tri-Hi-Y—President; French Club; Intramurals; Jr.-Sr. Prom Committee; Homeroom Officer

LYNDA MARIE FLYNN
Sr. Class Court of Honor Rep.; Marching, Concert, Pit, All-State and Workshop Bands-Treasurer; Court of Honor—Freshman Rep.; Wilsonite and Presidents Tri-Hi-Y; Intramurals; Homeroom Officer

PHYLLIS ANN ACEY
F.T.A.; Homeroom officer

ELIZABETH GAYLE ADAMS
Marching, Concert, Symphonic, and Pit Bands

DONNA ADKINS
Wilsonite, Presidents Tri-Hi-Y; F.T.A.; THE PRESIDENT Staff; THE STUDENT Staff; Jr.-Sr. Prom Committee; Young Republicans Club; Homeroom Officer

ROBERT BROOKE ALBERTSON
Debate Team—President; THE DREAMER Staff—co-editor; Science Club—Sec.; Latin Club

WAYNE PETER ALEXANDER
National Honor Society; Marching, Concert, Pit, and Dance Bands; Science Club; Jerry Bryant Hi-Y; Indoor and Outdoor Track

LARRY KEITH ALLMAN
D.E. Club

MICHAEL KELLEY AMES
D.E. Club; Band

JEANNE CHERIE ARRINGTON
Prexie, A.J. Lancaster Tri-Hi-Y—president; Geography Club—reporter; Art Club; Intramurals

ELIZABETH ANN ASHENFELDER
Transfer from Ware Shoals High School, Ware Shoals, S.C.; Varsity Basketball; Aspirants, Science, and Future Homemakers of America Clubs; May Day Program; Chorus

Homecoming Queen Avenell Harrington and her court

WILLIAM JOHN ASKEW
Jerry W. Bryant Hi-Y; Forum

LINDA LEE BAILEY
Presnoir, and Prexie Tri-Hi-Y; Homeroom officer

LINDA MARIE BAILEY
Geography Club; Intramurals; Homeroom Officer

JAMES ALDEN BAINES
National Honor Society; Cross Country, co-captain; Track, co-captain; Orchestra, secretary

ZELMA FAYE BAINES

ROBERT WILLIAM BAKER
J.V. and Varsity Football; Photography; Woodrow Wilson, and Esleeck Hi-Y

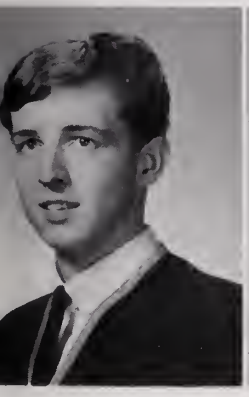

JOHN EARL BALL, JR.
D.O. Club; Towel Boy, Gym Class

CAROL FRANCES BARNES
Art Club; F.N.A.—treasurer; Alternate J.V. Cheerleader; Intramurals

DELORES ANN BATKINS
National Honor Society; Homecoming Court 1963—Maid of Honor; Homecoming Court 1964; Activities Association; THE PRESIDENT—typist

Class officers listen attentively during secretary's report to the group

BETSEY GAYLE BEALE
V.O.T.; Woodrow Wilson Tri-Hi-Y

DONALD LEE BEALE
THE PRESIDENT Staff, Photographer; D.O. Club

JUDITH LEE BEALE
Robert L. Sweeney Tri-Hi-Y—treas.; Intramurals; D.O. Club

CARL EDWARD BEASLEY

KARL EDWARD BEISEL
J.V. Wrestling

LINDA ANN BEST
Wilsonite, Triangle Tri-Hi-Y—president; Delagate to M.G.A.; Intramurals; Homeroom officer

PEGGY LEE BISHOP
Varsity Cheerleader—sec.; J.V. Cheerleader; Robert W. Allen Tri-Hi-Y; Woodrow Wilson Tri-Hi-Y—treas.; Homeroom officer; Jr.-Sr. Prom Committee; Intramurals; Basketball Champions

LYNN BLACHMAN
Thespian Troupe 1238—pres.; Dramatics Club—pres.; Scholastic Team; National Honor Society; Ecrivons Society; French Club—treas.; Forum; Reading Group

JOHN DAVID BLACKMAN
J.V. and Varsity Basketball, Baseball; Homeroom officer

"What's your problem, Sonny! Or is it Mr. Crane?"

Richard McCarty, Butch Bisese and Richard Nuckles are recognized during assembly

CHESTER CARLYLE BLANCHARD
School Mascot—Woodrow Wilson

LAWRENCE ERVIN BLOW
J.V. and Varsity Wrestling; Mixed Chorus; Workshop Chorus; Homeroom officer; "Mr. Crane of Sleepy Hollow"

ARTHUR RODNEY BLYTHE
Sports; D.E. Breakfast Meetings

BETTY KATHERINE BOONE
J.V., Varsity Cheerleader; Mixed Chorus; Octet; All-State Chorus; "Mr. Crane of Sleepy Hollow"; Wilson Ensemble; Allen, Presidents Tri-Hi-Y, sec.; French Club; Intramurals; Fresh. Soph. Dance Committee; Homeroom officer

HELEN CAROL BOOTHE
F.B.L.A.; Glee Club; Prexie Tri-Hi-Y

ALFRED CLINTON BOWERS

DONALD PAGE BRADLEY
Jerry W. Bryant Hi-Y—pres.; J.V., Varsity Football; THE PRESIDENT Staff; Homeroom officer

RICHARD DAVID BRANCH
D.E. Club

JEAN MARIE BREEDLOVE
THE PRESIDENT Staff, Editor-in-chief; J.V. Cheerleader—co-captain; THE STUDENT Staff, Lit.; Jr.-Sr. Prom Committee, Marching, Concert, and Pit Bands; Allen, Sweeney Tri-Hi-Y; Presidents Tri-Hi-Y—Pres.; French Club; F.B.L.A.; F.T.A.; Intramurals; M.G.A. Delegate; Homeroom officer

CLAVIN SMITH BRETT, JR.
Indoor and Outdoor Track; Marching, Concert, and Pit Bands

CAROLYN YVONNE BRITT
F.T.A.; Homeroom Officer

DENNIS RAMSAY BROWN

GAYLE FRANCES BROWN
Alta, Lancaster Tri-Hi-Y–Sec.; D.O., Geography Clubs; F.B.L.A.

DENNIS BUCKLEY
D.E. Club

TERRENCE BUCKLEY
D.E. Club

CHRISTY LYNNE BURCH
National Honor Society; F.T.A.–vice-president; Alta and Lancaster Tri-Hi-Y–Vice President; Latin Club, THE PRESDENT–typist

CAROLYN GAIL BUTLER
F.T.A.; Prexie Tri-Hi-Y; Pan American League

RICHARD EARL CARPER
D.O. Club

Sandra Tribble and Richard McCarty have a first down and ten to go before they reach the microphone

DEAN RAY CARSON
J.V., Varsity Wrestling; Jerry W. Bryant Hi-Y; Varsity Club

CARY EDWIN CARTER
Varsity Track, Indoor and Outdoor; J.V. Basketball; Varsity Club, Secretary

THOMAS WILLIAM CAVANAUGH
National Honor Society; Ecrivons Society; Forum; Science, Dramatic, and Art Clubs; Pan-American League; Jr.-Sr. Prom Committee

RUSTY T. CHARLTON
Varsity Golf

DAWN MARIE CHRISMAN
F.B.L.A.; Glee Club; Mixed Chorus; All-State Chorus; Octet; Lancaster, Triangle Tri-Hi-Y; Jr.-Sr. Prom Committee

KENNY REA COLES
J.V. Basketball—co-captain; Varsity Basketball; J.V., Varsity Baseball; Esleeck Hi-Y; Homeroom officer

SHARON LYNN COLTES
V.O.T.—parliamentarian; Alta Tri-Hi-Y—chaplain; F.B.L.A.; Intramurals

MARY CATHERINE COOK
J.V. Cheerleader; Jr. Class Secretary; Woodrow Wilson and Wilsonite Tri-Hi-Y; French Club; F.T.A.; Jr.-Sr. Prom Committee; Homeroom Officer

SANDRA GAIL COPPEDGE
National Honor Society; THE PRESIDENT Staff; Ecrivons Society—Sec.; Jr.-Sr. Prom Committee, Art and Latin Clubs; Presnoir Tri-Hi-Y; Intramurals

Jerry Peaks is introduced first before the Granby game.

"Talk! Talk! Talk! When do we eat?"

MARY LYNDOL CORNWELL
F.T.A.; Girls Monogram Club; Aqua Tri-Hi-Y; Intramurals; Homeroom Officer

JUDITH CAROLYN CRAWFORD
THE PRESIDENT Staff, assistant editor and business staff; J.V. Cheerleader, Secretary; F.T.A.; Allen, Woodrow Wilson Tri-Hi-Y—Sec.; Pan American League; Jr.-Sr. Prom Committee; Intramurals; Homeroom officer

EDWARD MOORE CREECH, JR.
Track

WILLIAM RALPH CREECH, JR.
Marching, Dance, Pit and Concert Bands

SHARON PARKER CREEKMORE
A.J. Lancaster Tri-Hi-Y; D.E. Club

BARBARA TWILLEY CREWS
F.T.A.; French Club; Woodrow Wilson Tri-Hi-Y; Soph. Class Vice-President; Allen Tri-Hi-Y—vice-president; THE STUDENT Staff; Homeroom officer

TRACY ELEANOR CRONE
THE PRESIDENT Staff; THE STUDENT Staff; Allen, Woodrow Wilson Tri-Hi-Y; Pan American League—treas.; F.T.A.; Jr.-Sr. Prom Committee

SHERRY LYNDEL CRUM
Girls Monogram Club; Field Hockey Team; Intramurals; From Washington and Lee High, Mantrass, Virginia: Varsity Football Cheerleader

GAIL MARIE CRUMPLER
Future Nurses of America; Jr.-Sr. Prom committee

CURTIS WAYNE CURREN
Latin Club; Young Republicans Club; Homeroom officer

CYNTHIA JEAN DALEY
F.B.L.A.; Alta Tri-Hi-Y—President; Lancaster Tri-Hi-Y; Geography and V.O.T. clubs; Homeroom officer

THOMAS RAYNOR DAUGHTRY
Mixed Chorus—Section leader; All-State Chorus; D.E. Club; J.V. Football; Homeroom officer

DELMA RE DAVIS
Art Club; From St. Pauls: Glee Club; Children of Mary; C.S.M.C.; French Club

NAN PAGE DAVIS
French Club—pres., sec.; Dramatics Club—vice-president, scribe; Thespian Troupe 1238; Ecrivons Society—historian; National Honor Society; Latin Club—vice-president; F.T.A.; Forum; Reading Group; Homeroom officer

CATHY LEIGH DEBERRY
Future Nurses of America; F.B.L.A.; Latin Club; Girls Glee Club; Mixed Chorus

DIANE DECHER
Young Republicans Club—Secretary; Intramurals; From Leavenworth High, Kansas: Student Council Rep.; Art League Sorority—vice-President; Newspaper Staff; Girls Glee Club—president

EDITH LOUISE DILDA
Intramurals; Homeroom officer

NANCY GRACE DILLON
Sweeney and Triangle Tri-Hi-Y's

"My name is Matt Smith, and I'm editor of The Student!"

"Bet you can't prove it!" Robert Albertson must be DREAMING!

WILLIAM DILLON

JACQUELYN ANNE DIXON
V.O.T., F.B.L.A., Young Republicans, Geography Clubs; Presnoir Tri-Hi-Y; Jr.-Sr. Prom Committee

JAMES WAYNE DIXON
Wrestling Team—Captain, Eastern District Champion; Varsity, Spanish, Latin, Science Clubs; Teenage Republicans—Treas.; National Honor Society

WILLIAM THOMAS DIXON
Intramurals—Basketball

LINDA DIANNE DOLSEY
F.N.A., Pan-American, Latin Clubs; Intramurals—Badminton and Tennis

LINDA JEAN DONALDSON
F.B.L.A.—Rep., Sec.; V.O.T.—Treas.; Prexie, Sweeny Tri-Hi-Y—Sgt.-At-Arms; Senior Homeroom Pres.; Intramurals

RONALD WAYNE DOOLEY
Jerry Bryant Hi-Y; Spring, Indoor, Cross-Country Track; Intramurals; Homeroom Officer

THOMAS McRAY DOUGHTIE
Latin Club

ROBERT WALTER DOWD
J.V., Varsity Baseball; Marching, Pit Concert, Dance, All-State Bands

"... and then what did she say?"

JOHN RAYMOND DOWSON
Mixed, Work Shop Chorus; All-State Bass; Intramurals—Basketball; Latin, French Clubs

CHRISTOPHER BOMAR DOYEL
J.V., Varsity Football, J.V. Golf, Forum, Dramatics Clubs; Debate Team; Jerry Bryant Hi-Y; Activities Association; National Honor Society

BERNICE FAYE DREWRY
A.J. Lancaster, Prexie Tri-Hi-Y's; Jr.-Sr. Prom Committee; Intramurals

SHARON JEAN DUKE
Aqua Tri-Hi-Y; Monogram, F.B.L.A., Art Clubs; Intramurals; Forensics; Dreamer Staff-Art Editor

PATRICIA PAULETTE DUNCAN
Jr.-Sr. Prom Committee; V.O.T.; Intramurals; Homeroom Officer—Pres., Public Service, Traffic Assistant

AUBREY DUNNAVANT

SANDRA CARROLL DURHAM
Jr.-Sr. Prom Committee—Decorations Chairman; Dramatics, Art—Historian Clubs; Homeroom Officer; Dreamer Staff—Art Ed.; Double W Tri-Hi-Y; Outstanding Artist Award 1964

JEANNIE FRANCES EANES
Homeroom Pres.; D.O. Club

LINDA JEAN EARLY
Ecrivons Society; Forum, F.N.A., Latin, D.O.—Parl., Chap., Clubs; DREAMER Staff

"That should just about make it a B!"

VICTOR STEVENSON EDWARDS
Cross-Country Track

JUDITH CAROL ELLIOTT
Homeroom Officer—Pres., Vice Pres.; Intramurals; Aqua, Lancaster—Chap., Treas. Tri-Hi-Y's

LINDA JEAN ELLIS
Lancaster, Alta—Historian, Triangle—Historian Tri-Hi-Y's; V.O.T.

LINDA LOUISE ELLIS
Wilsonite Tri-Hi-Y; F.B.L.A.—Vice Pres.; Jr.-Sr. Prom Committee; Homeroom Pres.

ROBERT FREDERICK ELLIS
Science Club—Treas.; Pan-American League; Teenage Republicans; National Honor Society

PATRICIA MARIE ELLSWORTH
National Honor Society; Art Club; D.E. Club—Sec.-1st place-District and State Winner-Advertising and Layout Contest-2nd place-National Winner-Advertising and Layout Contest

SUSAN WALLACE ENOS
S.C.A. Representative—Soph., Jr.; Girl's State Representative; Activities Association; Jr.-Sr. Prom Committee; Allen—Treas., Woodrow Wilson—Sgt.-Ar-Arms, Tri-Hi-Y's; F.T.A., French Clubs; Homeroom Officer

RICHARD TUTTON ESLEECK
Varsity, J.V. Basketball; Varsity, J.V. Baseball; J.V. Football; Esleeck Hi-Y; Homeroom Officer

CAROL ANN EVANGELO
National Honor Society; Monogram Club—Treas., Publicity Dir.; Triangle, Lancaster Tri-Hi-Y's; Jr.-Sr. Prom Committee; F.B.L.A., Geography, Young Republicans, Glee Clubs; V.O.T.—Hist. Comm.; Homeroom Officer; Intramurals—School Hockey Team

"And just one Gillette blade ...!"

LINDA FAYE EVANS
A.J. Lancaster Tri-Hi-Y

SUE WINGFIELD EVERETT
Homeroom Officer—Pres.; F.T.A., French Clubs; Allen Tri-Hi-Y; Intramurals

LINDA ANN FACENDA
Varsity Cheerleader; Alta Tri-Hi-Y; Lancaster Tri-Hi-Y. From St. Paul's—J.V. Cheerleader; Library Council; Children of Mary; C.S.M.C.

THOMAS JOSEPH FAULKNER

DAVID EARL FELTON
Thespian Troop 1491; Audio-Visual Assistant

LINDA GAYLE FINN
Triangle Tri-Hi-Y—Vice-Pres.; Homeroom Pres.; Jr.-Sr. Prom Committee; French, Glee Clubs; Intramurals—Basketball, Volleyball

CHESTER ARTHUR FORRESTER
J.V., Varsity Footballl J.V., Varsity Wrestling; Track; Varsity Club

SUSAN FOSTER
Homeroom Officer; Mixed Chorus; Glee Club

ROBERT LEWIS FRASER
Young Democrats, French Clubs

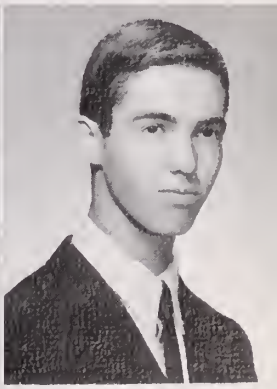

CARL FRATUS
From Colestock High School—Chorus; Mixed Glee Club

LINDA FRANCES GARTHRIGHT
President's Tri-Hi-Y; Intramurals

DARYL BRANDON GASKILL
D.O. Club—State Parl., Chap.; Art Club—Sgt.-At-Arms; Track

JAMES RANDOLPH GATLING

NANCY JANE GEORGE

HENRY ARTHUR GILBERT
D.E. Club

FRANK HOPE GILLERLAIN, JR.
J.V. Football; Jerry Bryant Hi-Y; Science Club; Pan American League; Jr.-Sr. Prom Committee

RUTH CAMILLE GILMORE
J.V., Varsity Cheerleader; Allen, Woodrow Wilson Tri-Hi-Y's; Homeroom Officer; Intramurals

MARSHA ELAINE GODA
F.T.A., Young Democrat's, French Clubs; Triangle Tri-Hi-Y; Homeroom Officer

S.C.A. gang is just about ready for Christmas

Mr. Roy Shields came all the way from Ireland to speak to the Government classes

BRENDA KAY GOODWIN
Sweeny, Prexie Tri-Hi-Y's Modern Dance, V.O.T. Clubs

HELEN VIRGINIA GRAHAM
Orchestra—Virginia All-State; Eastern District All-State Chorus; Mixed Chorus—accompanist; Ecrivons Society; "Mr. Crane of Sleepy Hollow"; F.T.A., French Clubs; Homeroom officer

FAY ANNETTE GRANT
D.O., F.N.A., Latin Clubs; Homeroom Officer

RAY WILLIAM GRANT

CHERYL LYNN GREEN
President's, Wilsonite Tri-Hi-Y's; D.E. Club

ELIZABETH POINDEXTER GREENE
Sweeney, Prexie Tri-Hi-Y's; Homeroom Officer; Intramurals

LINDA FAYE GRIMES
National Honor Society; THE PRESIDENT Staff—Business; Pan American League—Treas.; Prexie, Alta Tri-Hi-Y's—Treas.; Mixed Chorus; Glee Club

JOYCE KAY GRUBBS
Art Club; Jr.-Sr. Prom Committee

BERNARD JOE HADNOT
J.V. Baseball; Varsity Football

JAMES BRAD HALCUMS

IMELDA HALL

Girl's Glee Club; Mixed Chorus; Geography Club; French Club; F.N.A.; Intramurals

SANDRA ELLEN HARDY

S.C.A.—Director of Public Service; Jr. Class Girls' Treasurer; Wilsonite Tri-Hi-Y—Vice Pres. Woodrow Wilson Tri-Hi-Y; Homeroom Officer—Lunchroom Assistant; French Club; F.T.A.; THE STUDENT

ROBERT DANIEL HARMON
STUDENT Staff

JUDITH DARE HARRELL

Prexie Tri-Hi-Y; Presnoir Tri-Hi-Y; Geography Club—President; Jr.-Sr. Prom Committee; F.B.L.A.; Homeroom Officer

SHARON KAY HARRELL

Robert W. Allen Tri-Hi-Y; Robert L. Sweeny Tri-Hi-Y; Woodrow Wilson Tri-Hi-Y;. Debate Club;—Vice-President; Debate Team; THE STUDENT; THE DREAMER; Young Democrats Club—President; F.T.A.; Forum; Homeroom Officer; Girls' Intramurals

AVENELL MYRTLE HARRINGTON

Homecoming Queen; Varsity Cheerleader; V.O.T. Club; Triangle Tri-Hi-Y; F.B.L.A.

CLAIR N. HART

Prexie Tri-Hi-Y; Girls' Glee Club; Modern Dance Club

LINDA KIRBY HARTMAN

D.E. Club—Treas.; Homeroom Officer—Pres., Lunchroom Assist.; Girl's Hockey Team

Outstanding Seniors take the National Honor Society pledge

DIANE CHARLEEN HATHAWAY
Mixed Chorus; All-State Chorus; Octet Alternate; Flower Chairman of Jr.-Sr. Prom; F.B.L.A.; Homeroom Officer

JAMES PRESTON HAWKS
Varsity Baseball; Jerry Bryant Hi-Y; Boy's Intramurals; Homeroom Officer; THE STUDENT

PATRICIA JANE HAYNES
Geography Club—Pres.; A.J. Lancaster Tri-Hi-Y—Sgt.-at-arms; Art Club

ANNE CHARLEEN HAZY
D.O. Club;—State Parliamentarian; D.E. Club

ROBERT ALAN HEELY
President S.C.A.; Scholastic Team; National Honor Society; President Sophomore Class; President Junior Class; Sec. Varsity Club; Latin Club; Jerry W. Bryant Hi-Y; M.G.A.;—Reporter; Boy's State; Dramatics Club; Varsity Wrestling; J.V. and Varsity Baseball; President of the Junior Advisory Council to the Juvenile Court of Portsmouth

MARGIE LEE HIGGINBOTHAM
Glee Club

BILLIE JANETTE HIGH
French Club—Vice President; National Honor Society; Forum; Forensics Club; Aqua Tri-Hi-Y; D.O. Club—Reporter; Ecrivons Society

WILLIAM HADDON HOLCOMB
Transferred from Churchland—D.E. Club

GLORIA JEAN HOLLAND
National Honor Society; Dramatics Club; Thespian Troupe 1238; Forum; Reading Group; Triangle Tri-Hi-Y

Assembly is a happy time

DALLAS RAYE HOLLOWELL
F.N.A.; F.B.L.A.; Homeroom Officer—Traffic Assistant

PHYLLIS ELAINE HOLLOWELL
THE STUDENT—Associate Editor; F.T.A.; Presnoir Tri-Hi-Y; Homeroom Officer

CONNIE JO HOLLY
V.O.T.; F.B.L.A.

CHARLOTTE NINA HOPEWELL
Mixed Chorus—Officer; Octet; Girl's Glee Club—Officer; Wilsonite Tri-Hi-Y—Secretary; Pres. Tri-Hi-Y; Modern Dance Club; F.T.A.; Dramatics Club; Homeroom Officer; Jr.-Sr. Prom Committee; Girl's Public Speaker—1964

STEPHEN B. HUGHES
J.V., Varsity Football; J.V., Varsity Wrestling; Varsity Club

STEVE HURWITZ
Forum; Latin Club

ANN W. HYDE

MARY SUSAN INMAN
F.N.A.—Vice President; Latin Club

BRENDA KAYE IVEY
V.O.T. Club—Historian; Wilsonite Tri-Hi-Y; Glee Club; Mixed Chorus; Homeroom Officer; Intramurals

Mr. John Perry, publishing company representative, lays out the Classes section with the help of Carol Lewis

LINWOOD WARREN IVY

HARVEY MARSHALL JAMES
J.V. and Varsity Football—Co-Capt.; J.V. and Varsity Baseball; J.V. and Varsity Basketball; Jerry Bryant Hi-Y; Varsity Club

DONALD RICHARD JENKINS
Track; I.C.T. Club

CALVIN MICHEAL JOHNSON
D.O. Club

EDITH CAROL JOHNSON
F.H.A.; D.E. Club

GARY LEE JOHNSON
Mixed Chorus; Young Democrats; French Club

JEANETTE ELIZABETH JOHNSON
Mixed Chorus; Octet; Glee Club; Eastern District All-State Chorus; Eastern District Workshop Chorus; Ecrivons Society; Homeroom Officer; Presnoir Tri-Hi-Y; Intramurals; National Honor Society

LAURA LEE JOHNSON
National Honor Society

LINDA SUE JONES
Mixed Chorus; Octet; PRESIDENT Staff; Homeroom Officer; Allen Tri-Hi-Y; All State Chorus; Glee Club

Senior Class meetings, where we (?) make all the decisions

Bobby Heely receives his National Honor Society certificate

CONSTANCE REINE JORDON
Marching Band; Concert, Pit Band; School Hockey Team; Sweeney Tri-Hi-Y; Triangle Tri-Hi-Y; Intramurals; Spanish Club

CAROL DAWN KEGLEY
Pan-American League—Pres.; Young Democrats Club; Girls Intramurals; Jr.-Sr. Prom Committee

MARTHA SUE KILBY
Robert L. Sweeney Tri-Hi-Y—Vice-Pres.; Young Democrats Club; Intramurals

JO ANNE KILHAM
Art Club—Treas. Modern Dance Club—Rep.; Robert L. Sweeny Tri-Hi-Y—Sec.; Jr.-Sr. Prom Committee

ANNA JAMES KING
Lancaster Tri-Hi-Y—Srg.-at-arms; Glee Club; Intramurals

NORWOOD EARL KING, JR.

JOHN W. KLANDER

GARY MICHAEL KLEIN
Golf

BEVERLY ANN KOINER
Sweeney Tri-Hi-Y—Pres.; Woodrow Wilson Tri-Hi-Y; Homeroom Officer; M.G.A.; Young Democrats; Jr.-Sr. Prom Committee; Girls Intramurals

JOAN MERLE LADERBERG
National Honor Society; Young Democrats; F.T.A.; French Club

ROBERT STEVEN LAMBERT
J.V. Wrestling; Homeroom Officer; Intramurals—Basketball

SUSAN ELLEN LAND
F.N.A.; Glee Club; Art Club

JOSEPH CLIFTON LANDIN

DONNA ILEAN LANE
Ecrivons Society—Vice Pres.; President's Tri-Hi-Y—Historian; French Club; Presnoir Tri-Hi-Y; F.B.L.A.; Jr.-Sr. Prom Committee; Dramatics

TERESA LASSITER

LINDA ANN LEARY
Allen Tri-Hi-Y—Chaplain; Presidents Tri-Hi-Y; Mixed Chorus; Homeroom Officer; French Club

LINDA FRANCES LEE
Glee Club; Geography Club

SHEILA GAIL LEE
Aqua Tri-Hi-Y; Intramurals

There goes another of those nasty little bugs

"Woody, didn't you wait kind of late to buy your annual?"

JANE ELIZABETH LEIS
Orchestra—Section Leader; All-State; F.T.A.—Chaplain; Delegate to F.T.A. Convention; French Club; Young Republicans; Intramurals

JUDITH MARILYN LEVIN
Junior-Senior Prom Decoration Committee; F.T.A.; French Club; D.O. Club

BRENDA KAY LEWIS

CAROL VIRGINIA LEWIS
PRESIDENT Staff—Classes Editor—Literary and Business Staff; Wilsonite Tri-Hi-Y; President Tri-Hi-Y; Woodrow Wilson Tri-Hi-Y; Marching, Pit, Concert Bands; Band Council Rep.; Intramurals

FRANCES LEE LEWIS
Presnoir Tri-Hi-Y

KENNETH HARVEY LEWIS
D.E. Club

SUZANNE LINDSAY
Ecrivons Society; French Club—Sec.; Forum; DREAMER Staff

JEFFREY DAVID LOVINGOOD
Cross Country Team; Indoor And Spring Track; Latin Club; Varsity Club; Young Republicans

CONSTANCE MARIE LUFSEY
National Honor Society; Music Librarian in Mixed Chorus; Octet; All-State Chorus; Vice-Pres.—Ecrivons Society; French Club—Sec.; Va. Regional All-State

Wilson is noted for its *lovely* cheerleaders

NANCY FAYE LUKE
From Churchland; F.H.A.

LELAND ROY LUPER, JR.
Woodrow Wilson Hi-Y; Pan American League; Junior-Senior Prom Committee; School Mascot—1964-65 (Washington)

SANDRA DARLENE LUSK
Homeroom Officer; Intramurals; Wilsonite Tri-Hi-Y; Woodrow Wilson Tri-Hi-Y; Jr.-Sr. Prom Committee

RUTH CHARLOTTE MAHONEY
Homeroom Officer; Geography Club; THE DREAMER; V.O.T. Club—Secretary

STEPHEN MICHAEL MARKMAN
Forum; D.E. Club

SHIRLEY ANN MARLAND
F.B.L.A.—President and treasurer; THE STUDENT; Young Democrats Club; F.T.A.; Homeroom Officer; Jr.-Sr. Prom Committee

LINDA MAYWOOD MARTIN
Varsity Cheerleader—Co-Captain; J.V. Cheerleader—Co-Captain; Jr. Class Officer—Vice President; Soph. Class Officer—Court of Honor Representative; THE STUDENT; THE PRESIDENT; Homeroom Officer; Allen Tri-Hi-Y—Corresponding Secretary; Woodrow Wilson Tri-Hi-Y; Jr.-Sr. Prom Committee; Pan American League; F.T.A.

GARY THOMAS MASHBURN
National Honor Society; Forum; Science Club; Young Republican Club; Latin Club; All-State Orchestra; Junior-Senior Prom Committee

HETTIE LYNN MASON
F.T.A.—Historian; French Club

Dreamy eyed pictures of Seniors at a Wilson dance

MIKE MASON

RONALD DOUGLAS MASON
Debate; W.W. Young Democrats Club; Pan American League; Woodrow Wilson Hi-Y—Historian and Photographer; Intramurals; Band

CHARLES ANTHONY MASTRO
Young Republicans; J.V. Football and Wrestling; Varsity Football; Senior Homeroom Pres.; A.O.T.

CAROL VIRGINIA MATHEWS
Alta Tri-Hi-Y; Lancaster Tri-Hi-Y; Mixed Chorus; Girls Glee Club

RICHARD C. McCARTY

MARIAN CREEKMORE McCOY
F.T.A.—President, Vice President; THE PRESIDENT—Senior Editor; Alta Tri-Hi-Y; Homeroom Officer

JOSEPHINE MARIETTA McFAYDEN
Intramurals

PATRICIA KATHLEEN McLANE
National Honor Society; Prexie Tri-Hi-Y; French Club; Latin Club; Forensics; V.O.T. Club

BETTY JEAN MILLER
V.O.T. Club; F.B.L.A.; Double-W Tri-Hi-Y—Treas., Reporter,; Jr.-Sr. Prom Committee; Intramurals

Everyone's so attentive at Sr. class meetings!

WILLIAM MILLER
Marching, Concert, and Pit Bands; Band Lieutenant; Band Captain; Homeroom President; Woodrow Wilson Hi-Y; Jr.-Sr. Decoration Committee; Science Club

SARA LOUISE MILLIKEN
THE PRESIDENT, Business Staff; Presnoir Tri-Hi-Y, Historian; Prexie Tri-Hi-Y, Secretary; Homeroom Officer; F.T.A.

RICHARD STEVE MILLS
Mixed Chorus, President; All-State Chorus—64; Homeroom President; Public Service Director; Mixed Ensemble

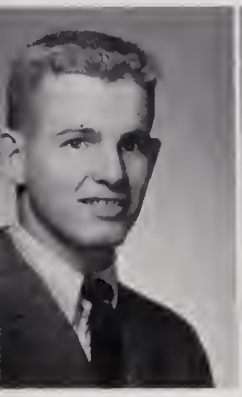

JAMES CALVIN MIZELLE
J.V., Varsity Baseball

LINDA DOLORES MODLIN
F.B.L.A.; D.E. Club, sec., Transfer from Deep Creek, Music Club

HAROLD JOSEPH MONROE, JR.

GARY NEWTON MOORE
Varsity Baseball; Science, French, Young Republican Clubs; J.V. Golf, Homeroom officer

JOSEPH JAY MOORE III
Ecrivons Society, Forum, Homeroom officer

ANNE PAULETTE MOSELEY
National Honor Society, Pan American League—Pres., V.Pres., Treas., DREAMER Staff; Ecrivons Society—Treas.; F.T.A. Mixed Chorus; Glee, Girl's Monogram, Young Democrats, Dramatic clubs; Homeroom President; Intramurals

MARYLYN ANNA MOTLEY
Homecoming Court—1963; Majorette; Woodrow Wilson Tri-Hi-Y; Allen Tri-Hi-Y; Jr.-Sr. Prom Committee; Latin Club; Intramurals; Homeroom Officer

KENNETH RAY MURPHY
D.E. Club; Jr.-Sr. Prom Committee; Homeroom Officer

JOHN BRENT MYERS
Young Democrats Club; Art Club

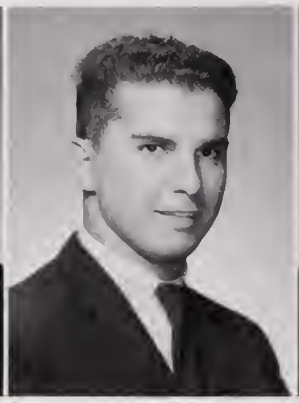

RODNEY LEE NAGY

JOHN JONES NOBREGA
J.V. Football; Varsity Football; Varsity Club

WALTER RICHARD NUCKLES
J.V. and Varsity Basketball

LINDA CAROL NYMAN
Homeroom Officer; Triangle Tri-Hi-Y; Girls Monogram Club; School Hockey Team; Intramurals

VICKIE LYNN O'DELL
National Honor Society; Mixed Chorus; Ecrivons Society; D.O. Club; Glee Club; Presnoir Tri-Hi-Y

JOYCE STORY OLIVER
Varsity and J.V. Cheerleader Junior Class Officer; Girls State National Honor Society; Wilsonite Tri-Hi-Y—Pres.; Woodrow Wilson Tri-Hi-Y—Vice Pres. Scholastic Team; Homeroom Pres. Jr.-Sr. Prom

"At this price she should have drawn a pretty picture!"

"We don't have to import the 'Beatles': the 'Stingrays' are O.K. with us!"

FRANCENE LOUISE OLLICE
Homeroom Officer; Girls Intramurals; Glee Club—Robe Librarian; Wilsonite Tri-Hi-Y; V.O.T. Club—Rep.

DIANE ORSBORNE
F.B.L.A.

DIANE FRANCES OTTAVIO
Homeroom Officer; F.T.A.; Allen Tri-Hi-Y; Pan American League; Intramurals; Library; Powder Puff

GEORGE THOMAS OVERSTREET
Young Democrats—Vice-Pres.; Concert, Marching, Pit Bands J.V. Football; Indoor Track Team

CHARLES ERNEST PACE
STUDENT Staff;—Sports Editor; Teenage Republicans

MARCUS L. PARKER

MARY GARLIN PARKER
S.C.A.—Jr. Class Representative; Orchestra—Concert Mistress; All-State; Woodrow Wilson Tri-Hi-Y—Corresponding Sec. Wilsonite Tri-Hi-Y—Sgt.-at-arms; F.T.A.; Pan American League; THE STUDENT—literary and business; Latin Club; Young Republicans; Jr.-Sr. Prom Committee; Homeroom Officer; Girl's Doubles Tennis Champions

PATSY GAYLE PARKER
Ecrivons Society; Woodrow Wilson Tri-Hi-Y; French Club; Wilsonite Tri-Hi-Y; Homeroom Officer—President; Intramurals

STEPHEN PARKER

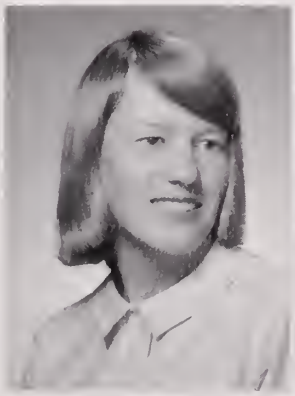

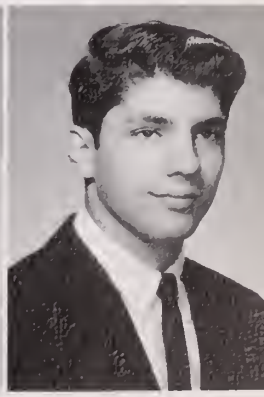

WILLIAM LEONARD PARKER
Science Club—Reporter

GERALD WAYNE PEAKS
J.V. and Varsity Football; J.V. and Varsity Basketball

MICHAEL ALLAN PECK
Forum Club—Secretary; Young Democrats—Treasurer; Debate Club—Secretary

MARY ELIZABETH PENDLETON
Homeroom Officer—Vice Pres., Lunchroom Ass't., Traffic Ass't.; Presidents Tri-Hi-Y; Alta Tri-Hi-Y; Lancaster Tri-Hi-Y—Chaplain; D.O. Club; Jr.-Sr. Prom Committee

KATHARINE FLORENCE PHELPS
Ecrivons Society—Pres. and Secretary; National Honor Society; DREAMER Staff; Art Club—Sec., Latin Club;—Intramurals

BARBARA ANN PHILLIPS
Presnoir Tri-Hi-Y; Prexie Tri-Hi-Y

CALVIN THOMAS PIERCE
Science Club

FRANCES ANNE PIERCE
Triangle Tri-Hi-Y; Glee Club; Alta Tri-Hi-Y; Jr.-Sr. Prom Committee

THOMAS LYNN PITTMAN
D.O. Club; Varsity Basketball

Jean Breedlove looks like she could dance the night away!

ROBERT WILSON POND
Key Club; Annual Staff; Varsity Rifle Team: Transfer from Frederick

LINDA ANN PRICE
Geography Club; Presnoir Tri-Hi-Y

JOHN MICHAEL PSIMAS
Woodrow Wilson Hi-Y; THE STUDENT; Latin Club

BRANDA KAY RADFORD
F.T.A.; Girl's Glee Club; National Honor Society

JOHN WAYNE REDMON
J.V., Varsity Football; Track

MARY SUSAN REED
Aqua Tri-Hi-Y; sec.; Concert, Marching Band; Pan American League; Distributive Education Club

RUTH ANN REYNOLDS
National Honor Society; Sec.–Treas.; Art Club–Pres., Vice-Pres., Sec.

GERALD PHILIP RHOADS
Woodrow Wilson Hi-Y; Geography Club; Intramural Basketball; Transfer from St. Paul's

GEORGE RICE
D.O. Club–Vice-Pres.

Janey Vaughan and Linda Martin lead a cheer for the Orange and Blue!

JAMES GREENWELL RICE
Woodrow Wilson Hi-Y; Orchestra

ANNA LEE RICHARDSON
Girl's State Rep.; H.R. Pres.; F.T.A.

BETTY JANE RICHARDSON

JUDITH CAROL RICKMAN
Varsity Cheerleader; J.V. Alternate; THE PRESIDENT; Woodrow Wilson Tri-Hi-Y; D.O. Club—treas.; F.T.A.; Latin Club; Homeroom pres.

REBECCA ANN RIDENOUR
J.V. Cheerleader—co-captain; S.C.A., Pub. Director, 2B rep., Sec.; Allen Tri-Hi-Y; THE STUDENT—Bus. staff; Homeroom officer; Jr. Class Marshall

JAMES THOMAS ROBERTS
Homeroom Officer; Boy's Intramurals

EUGENE EDWARD ROBERTSON, JR.
J.V., Varsity Football; J.V., Varsity Wrestling; Jerry W. Bryant Hi-Y; Track; Homeroom Officer, Pres.; Varsity Club

STEVEN ALLEN ROGERS
Forum; Young Democrats; Jr.-Sr. Prom Committee

DAVID MALCOLM ROHR
National Honor Society; Pan-American League—officer; Science Club—officer; Forum; Teen-Age Republican

S.C.A. members are all set for a Merry Christmas!

LARRY JEWELL RORRER
Marching, Concert Bands; Young Republicans Club

SHERRY MARIE ROSS
Homecoming Court, 1963; Girl's State Representative; Jr.-Sr. Prom Committee; Homeroom Officer; V.O.T. Club—officer; Geography Club—officer

CHERYL ANNETTE ROWE
Triangle Tri-Hi-Y; Girls Glee Club—pres.; Homeroom Officer; Intramurals

DORIS ELLEN ROWE

NAOMI GAIL RUTHERFORD
F.B.L.A.; Intramurals

PAM SAMMONS
Glee Club—pres.; Mixed Chorus; Pan American League; Modern Dance Club; F.B.L.A.; Powder Puff '65

SYLVIA ANN SANTOS
Willet Tri-Hi-Y; Presidents Tri-Hi-Y; Homeroom Officer; Intramurals; F.B.L.A.

NANCY MARIE SAVIDGE
National Honor Society; A.J. Lancaster Tri-Hi-Y—treasurer; Triangle Tri-Hi-Y; Double W Tri-Hi-Y; F.B.L.A.; Young Republicans of America; Intramurals

CHARLES CLARENCE SAWYER
The Forum

Seniors begin their fight for "Senior privileges" at this class meeting!

Carol Kegley and Larry Short doing the "Jerk"!

ARNOLD ROBERT SCHLUSBERG
The Forum; Track Team

ROBERT DELMAR SETTLE
Varsity Baseball; Varsity Football; Varsity Club; Homeroom Officer; Intramurals

PATRICIA LOUISE SHANNON
Latin Club—Secretary; F.T.A.; Ecrivon Society; Junior-Senior Prom Committee

THOMAS EDWARD SHARPE

EDWARD D. SHEA

CAROLYN ANNE SHEARIN
Future Nurses of America

EDWARD CARROLL SHEPHERD
Marching, Concert, Pit, and Dance Bands; Woodrow Wilson Hi-Y; Science Club; Band Librarian

LINDA MARIE SHEPHERD
Mixed Chorus; Latin Club; Homeroom Officer; Robert W. Allen Tri-Hi-Y; Intramurals

BARRY STUART SHORT
Woodrow Wilson Hi-Y—Chaplain, Treasurer; Homeroom Officer

GEORGE LARRY SHORT

Boy's State Representative; STUDENT—News Editor; DREAMER Staff; Bryant Hi-Y—Publicity Director; Homeroom Officer; F.T.A.; Latin Club; Dramatic Club—Secretary; Thespian Troupe 1238

GORDON DEWAYNE SIMS

J.V. and Varsity Baseball; Young Democrats Club

FRANK WOODROW SINGLETON

Wrestling and Football; Varsity Wrestling; Varsity Club; Young Republicans Club

BARRIE WILSON SIVERTSON

D.O. Club; From Churchland High School: Welfare Representative; Science and Music Listening Clubs

GARY LANE SKINNER

Wrestling; Pan American League

DORIS DONNA SKIPWITH

PRESIDENT—Business Staff; F.T.A.; Presnoir Tri-Hi-Y; Prexie Tri-Hi-Y—Secretary; Jr.-Sr. Prom Committee; Latin Club

BERYL ANN SLAUGHTER

Girls Monogram Club—President; Triangle Tri-Hi-Y; Intramurals

JUDITH CAROLYN SLOAN

ADELIA ANN SMITH

Glee Club; Mixed Chorus; Va. Workshop Chorus; Geography Club; V.O.T. Club

Sandra Coppedge receives her National Honor Society membership from Dr. Allen

"Yeah! My Care package came!"

MATTHEW JAMES SMITH
THE STUDENT—Editor-in-Chief; Teenage Republicans—President

JOAN CAROL SNYDER
Future Nurses of America; Girls Glee Club; Chairman of Christian Faith for the Portsmouth Subdistrict

THOMAS HOLLEN SPENCER
J.V. and Varsity Golf; Homeroom Officer; Young Republicans Club; Science Club Member

NANCY JANE SPLICHAL
Dramatics Club; Latin Club; Homeroom Officer; Triangle Tri-Hi-Y—Secretary; Junior-Senior Prom Committee

RICHARD GERALD STALLINGS
Jerry Bryant Hi-Y; Spanish Club; Homeroom Officer

LINDA FAYE ST. CLAIR
Wilsonite Tri-Hi-Y; Presidents Tri-Hi-Y—Chaplain; PRESIDENT Staff; Homeroom Officer; Pan American League—Secretary; Mixed Chorus; Girls Glee Club—Music Librarian; Jr.-Sr. Prom Committee; Intramurals

FREDDIE FRANK STANLEY
Art Club

MAJORIE HOPE STEPHENSON
V.O.T. and Glee Clubs

RICHARD WALTER STEPHENSON, JR.
Latin Club; Homeroom Officer; Wrestling

"I know my partner is somewhere in the crowd."

PAMELA ANN STRICKLAND
Homeroom Officer—President; Triangle Tri-Hi-Y; Jr.-Sr. Prom Committee

JUDITH CAROLE STURGIS
Mixed Chorus; Octet; Girls Glee Club; F.B.L.A., Intramurals; D.E. Club

TERRANCE MICHAEL SUGG
Latin Club; Jr.-Sr. Prom Committee

DAVID BRUCE SUMMERFIELD
Bryant Hi-Y; Latin Club; Teen Age Republicans; Homeroom Officer

JANET ANN SUMMERLYN
National Honor Society; V.O.T. Club

GEORGIE LEE SUMNER
F.B.L.A.; Girls Monogram Club; Girl's Intramurals; Hockey Team; Girls Glee Club; President—Lancaster Tri-Hi-Y

GLORIA JEAN SWEET
Orchestra

LINDA FAYE SWINDELL
F.B.L.A.; Geography Club

WILLIAM ERNEST SYKES
Bryant Hi-Y; Homeroom Officer; Pan American League

CHARLOTTE FIELDS TALBOT

LINDELL LOUISE TALIAFERRO
THE STUDENT Staff; Double–W Tri-Hi-Y

WAYNE EDWARD TATUM
Homeroom Officer–Traffic

GEOFFREY MEADOR TENNILLE
National Honor Society; Phi Beta Chi–President, Treasurer; Forum; French Club–Reporter

PATRICIA ANNE TERRELL
Latin Club; Lancaster Tri-Hi-Y; D.E. Club

DONALD CLIFFORD THOMAS
D.E. Club

MARILYN DeNELL THOMAS
Girl's Glee Club

HARRY VERNON THOMPSON
French Club; F.T.A.

JEAN RACKLEY THORNE
Girl's Intramurals

Linda Grimes is quite happy to receive her Honor Society membership from Dr. Allen

CAROLYN DIANE TOLBERT
Double-W Tri-Hi-Y; Jr.-Sr. Prom Committee; Intramurals

LINDA ELLEN TRAMMELL
Sweeney Tri-Hi-Y; Wilsonite Tri-Hi-Y; French Club; Marching Pit and Concert Bands; Co-Head Majorette; F.T.A.; Woodrow Wilson Tri-Hi-Y—Historian; THE PRESIDENT Staff; Jr.-Sr. Prom Committee; Intramurals

CARROLL LEE TURNER
Track; Wrestling, Football; Art Club; Mixed Chorus; Melody-Aires; Gentlemen-Five; Homeroom Officer; THE STUDENT Staff

DANNY LOUIS TURNER
S.C.A.—Vice Pres.; National Honor Society—Vice Pres.; Sicence Club—Vice Pres.; Mixed Chorus—Pres., Chaplain; All-State Chorus; Boys' State—City Council; Bryant Hi-Y; Latin Club; Dramatics Club; Homeroom Officer; Jr.-Sr. Prom Committee

SUSAN LANE TURNER
Prexie Tri-Hi-Y—Sergeant-at-Arms; Presnoir Tri-Hi-Y—Chaplain; F.T.A., Homeroom Officer; Intramurals

CAROL EVELYN TWILLEY
THE PRESIDENT Staff—Bus.; Woodrow Wilson Tri-Hi-Y; Robert Allen Tri-Hi-Y; Robert Allen Tri-Hi-Y; Girl's Intramurals

HELEN MARSHALL UNDERWOOD
National Honor Society; Homeroom Officer; Latin Club; Presnoir Tri-Hi-Y; Girl's Intramurals

WILLIAM GLEN VALENTINE
Varsity Tennis; Cross Country; Chaplain—Wilson Hi-Y; Traffic Assistant—Homeroom Officer

GEORGE LARRY VANN
THE PRESIDENT—Co-Editor Business Staff; Bryant Hi-Y; Track Team; J.V. Football; French, Science Clubs; Homeroom Officer

"... and one to the right!"

"Oh! There's no question about it! The Great Pumpkin will be here!"

JERALD RANDOLPH VAUGHAN
4B Class Representative; Marching Band—Drum Major; Concert Band; Pit Band; Wilson Knights; All-State Band; Pan-American League—Sgt.-at-Arms

BARBARA ANN VICK
Wilsonite Tri-Hi-Y; Presidents Tri-Hi-Y; D.O. Club

SANDRA KAY VICK
THE PRESIDENT staff, Presnoir Tri-Hi-Y—President; Prexie Tri-Hi-Y—Chaplain; F.T.A., French Club; Homeroom Officer

JUDY MARIE VICKS
F.B.L.A., V.O.T. Club; Triangle Tri-Hi-Y, Homeroom Officer

AMY KAY VIRNELSON
Forum—President; French Club—Pres., Vice Pres., Latin Club; Dramatics Club; DREAMER staff; Presidents Tri-Hi-Y; Presnoir Tri-Hi-Y; Girls Prose Reader; National Honor Society; Homeroom Officer; Forensic Group

LINDA KAYE VOSHALL
Double-W Tri-Hi-Y—Treasurer; Presnoir Tri-Hi-Y; Geography Club; F.B.L.A.

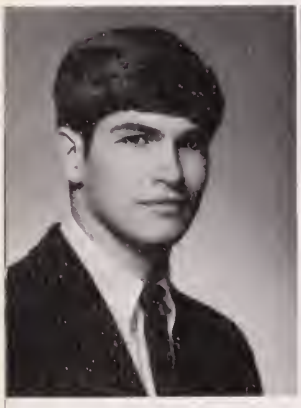

RON WAYNE WAGNER
J.V., Varsity Basketball

MARY REED WALKER

LYNN WALLACE

VICKI DARLEEN WARD
Mixed Chorus; Glee Club; E.C. GLASS (Lynchburg)—Choir; F.B.L.A.; Intramural Sports; Office Staff; Newspaper Staff; Public Speaking Club; J.V., Varsity Cheerleader

JAMES EDWARD WARREN
J.V., Varsity Baseball

JOE CARROLL WATSON
J.V. Football, Homeroom Officer

ROBERT WAYNE WEAVER
J.V., Varsity Baseball

CAROLYN ELIZABETH WEISS
Art Club; Latin Club

JAMES EDWARD WELLS
Varsity Wrestling—co-captain; Bryant Hi-Y—Sec.; Varsity Club—Vice-Pres., Treas.; D.E. Club; Homeroom President

GARY GENE WERMICK
F.T.A., Pan-American League; Homeroom Officer

PAMELA WYAN WEST
Girls Glee Club—Treasurer, D.O. Club, Allen Tri-Hi-Y, Intramurals, Homeroom Officer, Geography Club

LORETTA JEAN WHITE
Future Nurses of America, Latin Club, D.O. Club

Nina Hopewell, Pam Sammons, and Linda Shepherd in a scene from Mr. Crane of Sleepy Hollow

ORVILLE LEE WHITEHURST, JR.
Bryant Hi-Y, Indoor Track, Cross Country, Track, D.E. Club, Homeroom Officer, Intramurals

JERRY POWELL WHITLEY
Wilson Hi-Y—Secretary, Intramurals, Pan American League

SHELBY LANDIS WHITLEY
Ecrivons Society—Reporter

SHIRLEY ELAINE WILBURN
Girls Monogram Club, Hockey Team

JANET LUCINDA WILLEY
Double—W Tri-Hi-Y—Vice President, Intramurals, Homeroom Officer, Young Republicans Club

VIRGINIA CHERYL WILLIAMS
Presidents Tri-Hi-Y, Wilsonite Tri-Hi-Y, V.O.T. Club—Reporter, Mixed Chorus—Point Recorder, Girls Glee Club, Homeroom Officer, Intramurals

CAMIE JEAN WILLIS
Allen Tri-Hi-Y, Woodrow Wilson Tri-Hi-Y, THE PRESIDENT staff—Faculty Editor, Glee Club—Music Librarian, Homeroom Officer Girls Intramurals

JOHN RICHARD WINBORNE
Varsity Baseball, Varsity Club, Homeroom Officer

PATRICIA LEE WOOTEN
V.O.T.

Another of our numerous Senior Class meetings!

JUNE EILEEN WRIGHT

President's Tri-Hi-Y—Treasurer, Mixed Chorus, Glee Club, Jr.-Sr. Prom Committee, Homeroom Officer—President, Annual Staff—Typist, Intramurals, V.O.T. Club

LYNDA DIANNE YOUNG

Marching, Concert, Symphonic Bands, Latin Club, Triangle Tri-Hi-Y

HAROLD ZEDD

Forum Club, French Club, National Honor Society

"Nancy - you should be paying attention to Charley!"

"Carol Barnes, Cheryl Williams, Nina Hopewell and Jean Breedlove were all set for the camera, but we can't say the same for Ronnie Wagner. This was in Reg. B208!"

"Gerald, you better watch out! Teachers have eyes in the back of their heads!"

All senior math classes are not quite this small!

Almost all of Mrs. Newcome's accelerated seniors appear occupied!

"Patience! Miss Jenkins will get around to checking your progress!"

Happiness is . . .

Ordering Senior calling cards ...

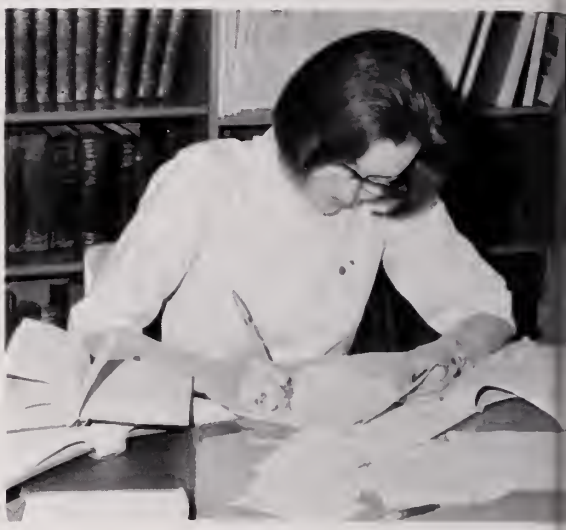

... finishing that Senior theme in time ...

... trying out for the Senior Class Play ...

... having the State Basketball Champions at Wilson ...

... reigning as Homecoming Queen ...

... GRADUATION!

Cap and Gown Time

Miss Diehl explains measuring procedures to Seniors

Linwood Ivy has his cap size checked

Actually, this Buckley twin is being measured for his gown, not having his collar buttoned!

"Are they being measured for feathers of caps?"

Scholastic Team - Second Semester

Row 1: Kathy Phelps, Carol Crute, Barbara Eason, Kathy Dawson. *Row 2:* Michael Rowe, Lynn Blachman, Ellen Grace, Wayne Sykes

Mike O'Berry

An unfortunate automobile accident claimed the life of Mike O'Berry in December, 1964. Mike's warm personality and sincerity won the admiration and friendship of many of his associates.

The members of his graduating class are grateful for the opportunity of having known him during his short span of life. He will always hold a cherished position as a member of the Class of 1965.

. . . Memoriam

Freddy Stanley

A long and serious illness claimed the life of Freddy Stanley, a member of the graduating class of 1965, on April 1, 1965. Although he was not able to attend school regularly, his quiet demeanor was always in the minds of his friends. Freddy contributed a great deal to the activities of the Art Club. He was also co-chairman of the Prom Photography Committee.

His courage and determination will always be an inspiration to all those who had any association with him.

Honor Graduates 1965

LYNN BLACHMAN
Valedictorian

KATHARINE PHELPS
Salutatorian

Gayle Adams

Wayne Alexander

James Baines

Delores Ann Batkins

Christy Burch

Paulette Burch

Thomas Cavanaugh

Sandra Coppedge

Nan Davis

James Dixon

Christopher Doyel

Linda Early

Patricia Ellsworth

Susan Enos

Carol Evangelo

Gloria Ferguson

James Halcums

Robert Heely

Billie High

Gloria Holland

Donald Jenkins

Jeanette Johnson

Laura Johnson

Joan Laderberg

Constance Lufsey

Linda Martin

Patricia McLane

Ann Moseley

Vickie O'Dell

Joyce Oliver

Brenda Radford

Ruth Reynolds

David Rohr

Patricia Shannon

Janet Summerlyn

Geoffrey Tennille

Sandra Trubble

Helen Underwood

Amy Virnelson

Shelby Whitley

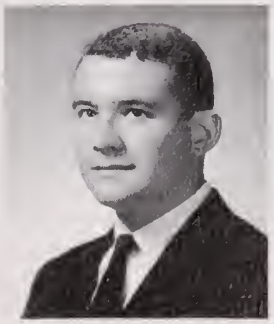
Harold Zedd

Registration

Front: Mrs. Betty Snellings. *Back:* Linda Swindell, Gary Harger, Kay Franklin

Steve Hurwitz, Avenell Harrington, Charlotte Talbot

Kathy McLane, Terry Sugg, Jan Willey

Sandra Vick, Richard Stallings, Carol Johnson

Fred Stanley, Linda Bailey, Carl Beasley

Bill Reynolds, Claire Hart, Linda Trammell

B-102

Tommy Sharpe, Mary Pendleton

Linda Modlin, Gary Wermick

Bill Sykes, Adelia Smith, Jean Miller

"Hello out there in T.V. Land!"

Bonnie Salins, Frances Pierce, Jay Moore

Linda St. Clair, Linda Ennis, William Davis

June

PHYLLIS ACEY—to go to Business College and study to be a secretary.
GAYLE ADAMS—to become a successful secretary, and marry the man of my dreams.
DONNA ADKINS—to be able to wiggle my ears like Gordon Griffin.
ROBERT ALBERTSON—to go to college and be successful at whatever I decide to do.
WAYNE ALEXANDER—to become a dentist, and in my spare time a Playboy photographer.
LARRY ALLMAN—to graduate and be successful in what I attempt to do.
MIKE AMES—to graduate, go to college and make a million!
JEANNE ARRINGTON—to become an airline stewardess and to be happy forever and ever.
NORMAN ASHBURN—to become a Wildlife Conservation Agent.
ANN ASHENFELDER—to go to college, be a social worker, and get married.
WILLIAM ASKEW—to graduate and to gain thirty pounds.
JOHN BALL—to go to Florida Tech. to be an electronic technician and roam Europe.
LINDA BAILEY—to go to college and eventually make something of myself.
LINDA MARIE BAILEY—to take just *one* of the many trips that "Susie" has planned.
JAMES BAINES—to secure a college education and to become a responsible citizen.
ZELMA BAINES—to graduate.
BOBBY BAKER—to become a great mountain climber.
CAROL BARNES—to become a successful model and dancer, also to own a Mustang.
DELORES BATKINS—In all ways acknowledge Him; He shall direct my paths.
DONALD BEALE—to make a certain girl's (Nancy) last name the same as mine.
JUDITH BEALE—to pass physics with a higher grade than Robert Bartlett had.
CARL BEASLEY—to go to college, strive to learn something and make a "million bucks".
LINDA BEST—to go to college, and later marry.
PEGGY BISHOP—to fine another job—besides Roses—and then marry that special someone.
LYNN BLACHMAN—to own a hundred horses, and to live a wonderful life.
JOHN BLACHMAN—to graduate and become a bum if my grades are bad enough.
CHESTER BLANCHARD—to go to college, to fulfill my ambitions and to be a success.
RODNEY BLYTHE—to find out what grows on the "Anheiser Busch".
WILLIAM BOOSE—to graduate and spend three months at Va. Beach, soaking up the sun.
KARL BEISEL—to go to college, get out and get a good job.
LAWRENCE BLOW—to go to Borneo and raise a bumper crop of Irish potatoes.
LAWRENCE BOND—to go to college and be an electrical engineer.
BETTY BOONE—to graduate and spend the rest of my life making Charles happy.
HELEN BOOTHE—to graduate in June and go to business school next winter.
ALFRED BOWERS—to make a hundred on one of Miss Jenkin's spelling tests.
DONALD BRADLEY—to make $30,000 a year.
RICKY BRANCH—to be an architect.
JEAN BREEDLOVE—to go to Madison with Crawford, live at Doc's and run through the tunnel.
CALVIN BRETT—to make J.S. mine and live happily ever after.
CAROLYN BRITT—to marry that "special person", and have a happy life.
DENNIS BROWN— to smile if it kills me and die happy.
GAYLE BROWN—to become a great beautician and marry that certain boy.
DENNIS BUCKLEY—to graduate.
TERRENCE BUCKLEY—to be happy, and enjoy life.
CHRISTY BURCH—to go to college, and become an elementary teacher.
PAULETTE BURCH—to graduate, and have all my desires come true.
CAROLYN BUTLER—to fulfill my needs, and wildest dreams.
RICKY CARPER—enjoy a summer without having to go to summer school.
DEAN CARSON—to graduate from O.D.C., make $15,000 a year, and marry a Churchland girl named "Judy".

Carol Fox, Judy Vicks, John Nobrega, John Winborne, Cheryl Green, Sharon Coltes, and Mrs. Diane Boyd with our very own Cleopatra.

Registration B-112

Paulette Burch, Lynda Young, Larry Vann, Norwood King, Marsha Goda, Lynda Nyman

Linda Price, Sandra Hardy, Jeannie Eanes, Judy Beale, Robert Pond

Front: Gayle Brown. *Back:* Pat Wooten, Robert Settle, Marian McCoy, Susan Foster, Ray Dowson

Carol Twilley, Zelma Baines, Linda Grimes, Cindy Daley, Tommy Pierce

Beth Green, Pam Strickland, Mary Cornwell, Terry Visser, Bill Pearce

Ambitions

CARY CARTER—to become successful in life, and to further my study of Electronics.
THOMAS CAVANAUGH—to have overcome Calculus and to become successful in my future activities.
RUSTY CHARLTON—to go to college and graduate and be a business executive.
DAWN CHRISMAN—to grow up and become a high school English Teacher.
KENNY COLES—to graduate, go to Duke University and play professional baseball.
SHARON COLTES—to marry a certain British boy and raise a lot of little "Robins."
MARK COOK—to go to Hawaii with Delores, Judy, Tracy, Nancy and Ginny Lou.
SANDRA COPPEDGE—to get contacts so I can *see* during my world-wide travels!
BOBBY CORNATZER—to finish college.
MARY CORNWELL—to graduate and go to college, and later get married.
JUDY CRAWFORD—to go to Madison with Breedlove and make it in before curfew.
EDWARD CREECH—to graduate from high school and have a successful life.
WILLIAM CREECH—to go to college, become a doctor, and make a million dollars.
SHARON CREEKMORE—to live happily ever after with Buddy.
TRACY CRONE—to be a "dancing girl" on Shindig with Tribble.
SHERRY CRUM—to go to a good business school, and become a successful secretary.
GAIL CRUMPLER—to get a B.S. Degree in nursing, marry Roger, and raise little snowflakes.
GAIL CULVER—to own a Georgian Manor on the James and a Scottish Highland Castle.
WAYNE CURREN—to attend O.D.C., have fun, and marry J.K.
CYNTHIA DALEY—to get a good job and marry *that* certain boy.
LYNN DANIEL—to attend college and apply myself either to Law, Political Science, or Social Science.
SANDRA DURHAM—to be a "great" artist, then get married and be a Mommie.
JACKIE DIXON—to return to Georgia and work for the Republican Party to run for state legislature.
THOMAS DAUGHTRY—to go to college and study to be a minister; and marry DeDe.
DELMA DAVIS—to marry G.E.B., a sweet freshman from O.D.C., and be happy forever.
NAN DAVIS—to become a psychologist and psychoanalyze myself.
WILLIAM DAVIS—to be happy.
CATHY DEBERRY—to get a B.S. in nursing, and marry a millionaire doctor!
DIANE DECHER— to be an elementary school teacher.
EDITH DILDA—to graduate, work, and to live a successful life.
NANCY DILLON—to graduate from high school, make lots and lots of money, and later marry.
JAMES DIXON—to find the 29lbs. I have lost at W.W.
BILL DIXON—to graduate from V.P.I. and become a great D.D.S.
LINDA DOLSEY—to become a registered nurse and go into some branch of the service.
LINDA DONALDSON—to live with Linwood on his coconut plantation in the South Seas.
RONNIE DOOLEY—to watch Orville Whitehurst throw a spastic fit on the auditorium stage.
THOMAS DOUGHTIE—to become an electrical engineer.
ROBERT DOWD—to graduate from college and retire after 2 years of work—rich.
JOHN DOWSON—to own the navy exchange and to graduate.
CHRIS DOYEL—to win at least *one* election!
ALLAN DREWRY—to live in California.
BERNICE DREWRY—to graduate, go to Business College, become a secretary, and get married.
SHARON DUKE—to go to college, get married, and live happily ever after in a nice "little mansion".
PAULETTE DUNCAN—to become an airline stewardess and see the world (from the air).
JEANNIE EANES—to be a deserving wife, mother, and an employee of the Cindee Beauty Salon.
CAROL EVANGELO—to live a happy, intelligent life with a very handsome, passionate lover.

Registration B-208

"Hi, There!" from Charlotte Mahoney, Jean Breedlove, Ron Wagner, Delma Davis, Edward Warren, Hettie Mason, Gary Johnson, Linda Jones

John Klander, Cathy DeBerry, Don Bradley, Sharon Harrell, Carol Kegley, Jim Wells

Connie Holly, Sandra Lusk, Tommy Faulkner, Mrs. Jean Criscoe, Bruce Summerfield, Carol Boothe, Camie Willis

June Ambitions

LINDA EARLY–to become a professional nurse, and learn how to drive.
VICTOR EDWARDS–to get a good job or go to college.
JUDY ELLIOTT–to be successful, healthy, and happy and one day be happily married.
LINDA ELLIS–to graduate, marry Lawrence and live happily ever after.
ROBERT ELLIS–never to take Physics again.
PATRICIA ELLSWORTH–to be as lucky in the future as in the past.
LINDA ENNIS–to marry Dickie, and always be happy.
SUSAN ENOS–to go to the 100 acre wood in Le Petit Rodeur with 19-8.
DICK ESLEECK–to follow in the footsteps of my hero and idol, Kenny Coles.
LINDA EVANS–to marry Tommy and to be happy and successful with him.
SUE EVERETT–to become a career girl and live in a plush apartment with Diane.
LINDA FACENDA–to marry Jimmy and always be happy.
THOMAS FAULKNER–to attend Old Dominion College and to own a new Corvette (yellow).
DAVID FELTON–to attend Radio and Drama School after I graduate.
GLORIA FERGUSON–to work for a while, then get married and be happy forever.
GLORIA FERRELL–to graduate and become an enslaved wife with a husband named "Charlie" as overseer.
LINDA FINN–to save lots of money to buy Jerry a Stingray.
LINDA FLYNN–to graduate from college, teach, get married, and be happy forever.
CHESTER FORRESTER–to graduate from Wilson and play football in college.
SUSAN FOSTER–to be a successful secretary and someday get married.
CAROL FOX–to work in Robert's Uncle's Brewery and drink all I can–Free.
KAY FRANKLIN–to personally thank my guardian angel for pushing me through high school.
ROBERT FRASER–to attend V.P.I. and become a millionaire at twenty-one.
LINDA GARTHRIGHT–to become a part-time taxicab driver in New York with Martha Kilby.
DARYL GASKILL–to invent something very useful and sell the patent for a million dollars.
JAMES GATLING–to get out of school and be successful.
NANCY GEORGE–to become a secretary to Barry Goldwater, Jr.
TIMOTHY GRAY–to go to college.
HENRY GILBERT–to go to O.D.C., and major in Business Administration.
RUTH GILMORE–to marry that someone special (B.S.) and build a family.
FRANK GILLERLAIN–to win the LaMans 300 and compare it with Colt Malt Liquor.
MARSHA GODA–to graduate and go to college and marry some tall, dark, and handsome millionaire.
BRENDA GOODWIN–to go to college, marry a millionaire, and live happily ever after.
GINGER GRAHAM–to graduate from Wilson and go to Madison College.
FAY GRANT–to be an R.N. and someday marry a wonderful guy.
RAY GRANT–to have all my dreams come true.
CHERYL GREEN–to be happy no matter what I do.
ELIZABETH GREENE–to attend college and accomplish all my secret desires.
GORDON GRIFFEN–to graduate from Wilson, go to college, and be a "B.M.O.C."
LINDA GRIMES–to be successful in all my worthwhile attempts.
JOYCE GRUBBS–to become a Fashion Illustrator and have everything I want in life.
BENNIE HADNOT–to finish high school and enter college.
TIMOTHY HAGWOOD–to attend U. Va. and use the knowledge the Hintons have given me.
IMELDA HALL–to graduate from Wilson and become a gym teacher.
SANDRA HARDY–to travel to Never-Never Land with 19-5 in "Le Petit Rodeur."
GARY HARGER–to be a success in life especially with girls.
ROBERT HARMON–to write a book entitled "The Teenager Versus the Human Race!"
JUDITH HARRELL–to be Jackie Dixon's campaign manager in Georgia.

"Give yourselves a great big hand, Gang!"

Becky Ridenour, Harvey James, Carol Barnes, Eddie Creech, Nina Hopewell, Matt Smith, Susan Land

Cheryl Williams, Lynda Flynn, Jim Wayland, Dennis Brown, Martha Kilby

June Ambitions

SHARON HARRELL—to retain the ability to get "punchy" whenever I want.
AVENELL HARRINGTON—to be happy.
PHILIP HARRISON—to stay with a certain "LITTLE" girl for a long time.
CLAIRE HART—to go to college for two years, then become an airline hostess,
LINDA HARTMAN—to finish college and be a successful businesswoman.
DIANE HATHAWAY—to go to Radford, study music, and to be a success.
JAMES HAWKS—to be a garbage collector and throw myself in my work.
PATRICIA HAYNES—to succeed in everything I undertake.
CHARLEENE HAZY—to graduate, have a ranch and raise minks.
ROBERT HEELY—to be a cotton-pickin' finger-lickin' chicken-plucker the same as some people I know.
MARGIE HIGGINBOTHAM—to make good at O.D.C. and become Glenn's wife.
BILLIE HIGH—to teach French at Wilson and go to France.
MORTON HOGGARD—to graduate from Wilson and attend the University of Alabama.
WILLIAM HOLCOMB—to become an engineer.
GLORIA HOLLAND—to finish college understanding people; make someone happy, and be perfect as Tami.
DALLAS HOLLOWELL—to become a nurse and live a useful life.
ELAINE HOLLOWELL—to go to college, get my S.A.P. degree, and open a class of "Snake" charming at Wilson.
CONNIE HOLLY—to graduate, work in a nice office, and be out on my own with Na Ma Sa!
NINA HOPEWELL—to go to college, teach, and live a happy life.
STEPHEN HUGHES—to graduate, go to college, get a good job, and be successful.

STEVE HURWITZ—to go to college, become a dentist, and make a million bucks.
SUSAN INMAN—to graduate, travel the world, and marry a certain wonderful guy.

LINWOOD IVY—to join the Air Force and see the world, then become a hermit.
BRENDA IVEY—to one day be a good legal secretary and later get married.
HARVEY JAMES—to graduate first, then to come back to homecoming with Giggy.
CAROL JARVIS—to graduate and become successful.
JACKIE JEFFERSON—to graduate and have a happy future.
DONALD JENKINS—to complete my education, and become a lawyer.
CAROL JOHNSON—to go into nurses' training after graduation from high school and Bible college.
GARY JOHNSON—to win the Le Mans 300 in a go-cart and compare it to Colt Malt Lager.
JEANETTE JOHNSON—to continue my business education and make a success of it.
LAURA JOHNSON—to learn how to cook.
LINDA JONES—to graduate, have a successful career, and maybe someday have that special island.

CALVIN JOHNSON—to become a woodcarver and reproduce antiques.
CONSTANCE JORDAN—to become a Senator and take over where the men left off.
CAROL KEGLEY—to attend college, return to teach at Wilson, and see the 3rd.
MARTHA KILBY—to go to New York with Linda Garthright and become a Rockette.
ANNA KING—to graduate and marry the most special boy I ever dated.
NORWOOD KING—to graduate from W.W.H.S. in '64.
SUSAN KIRBY—to graduate from Wilson, to attend Madison College, and become a Librarian.
JO-ANNE KILHAM—to marry some tall, dark, and handsome boy and teach art in grammer school.
JOHN KLANDER—to be an automobile mechanic, and have a garage of my own.
BEVERLY KOINER—to ride an ostrich, gain 10lbs., fulfill Linda's ambition, and get married!
JOAN LADERBERG—to graduate from college, travel, and live a happy, successful married life.
LINDA LEE—to graduate from Wilson, go to college, and get married.

Dick Esleeck, Wayne Curren, Barry Sivils, Randy Vaughan, Steve Parker, Ray Grant

Judy Rickman, George Overstreet, Ernesto Natalio, Jimmy Gatlin, Dean Carson, Frank Singleton

Registration B-212

Dwayne Sims, Bret Myers, David Felton, Franceen Ollice, Calvin Brett, June Wright

June

SUSAN LAND—to become a registered nurse, and learn to he patient with Linda.
ROBERT LAMBERT—to go to Mars and make "earth" candy bars.
J.C. LANDIN—to learn to open my locker with one try.
DONNA LANE—to do better in college than I have in high school and have a happy life.
SHEILA LEE—to graduate from Wilson, get a good job, travel, and stay happy.
JANE LEIS—to teach skiing in the Swiss Alps.
JUDITH LEVIN—to be, or not to be, that is the question.
KAY LEWIS—to marry "Elgy" and live happily ever after!
CAROL LEWIS—to learn how to wink.
FRANCES LEWIS—to get married and life a happy life.
KENNETH LEWIS—to graduate and get out of this school!
SUZANNE LINDSAY—to someday finish school.

DAVID LOVINGOOD—to go to college, get a good job, and retire at 23.
CONSTANCE LUFSEY—to live a happy and worthwhile life.
GARY KLEIN—to graduate from Wilson and attend the University of North Carolina.
NANCY LUKE—to marry a certain someone (D.B.) and become a successful secretary.
LEE LUPER—to attend Old Dominion Technical Institute and study engineering design tech.
LINDA LEARY—to be happy in whatever I do in life.
SANDRA LUSK—to get an apartment with Joyce and be carefree career girls.
CHARLOTTE MAHONEY—to inherit a million dollars and travel around the world.
STEPHEN MARKMAN—to be around for 25 years so I can attend our reunion.
SHIRLEY MARLAND—to work, get married, and raise a successful football team for Churchland.
LINDA MARTIN—to trade "Debbie" in for a Honda and a surf board.
GARY MASHBURN—to do well in college, become a doctor, and have fun.
HETTIE MASON—to go to college, and then travel around the world.
RONALD MASON—to become an architect and design homes on the California coast.
CHARLES MASTRO—to see 53rd Street up.
CAROL MATHEWS—to graduate and go into the secretarial field.
ROBERT MAUPIN—to graduate in 1965 after 28 years in high school.
MARIAN McCOY—to meet Pat's John and to be a "Madison Miss" with Christy.
JOSEPHINE McFAYDEN—to attend college, majoring in Sociology.
KATHY McLANE—to be a very, very rich writer and buy my own island.
JEAN MILLER—to go to college and in later years become an airline stewardess.
BILL MILLER—to become a spaceman, to let Lynda think she has me trapped, and to buy Peyton a Corvette.
SARA MILLIKEN—to go to college and be a success in life.
STEVE MILLS—to do my best with what God has given me.
JAMES MIZELLE—to join the Army and become a general in four years.
LINDA MODLIN—to go to business school and go into a typing or secretarial field.
HAROLD MONROE—to become a successful electronics technician.
GARY MOORE—to go to college,become a marine biologist, and play my guitar.
JOSEPH MOORE—to obtain a Masters in Journalism from U.N.C. and become a network news commentator.
ANNE MOSELEY—to graduate from Longwood, be a senator from Idaho, and marry Marshal "Dillon".
MARYLYN MOTLEY—to graduate from college, marry and live like a millionaire.
KENNETH MURPHY—to marry a certain girl named Sylvia and be successful in life.
BARBARA MYERS—to go "airplane riding."
BRENT MYERS—to attend college, become a success and travel around the world.
CHARLOTTE TALBOT—to graduate from high school, and to be able to teach.

Ambitions

JOHN NOBREGA–to attend college and be successful in whatever I decide to do.
RODNEY NAGY–to be President of the United States of America.
RICHARD NUCKLES–to go to college, drop out, and get married.
LINDA NYMAN–to attend Radford College and become a business education teacher.
VICKIE O'DELL–to move up the ladder, do something well, and make someone proud.

JOYCE OLIVER–to get an apartment with Sandra, and wait for my knight in shining armor.
FRANCENE OLLICE–to be a housewife and always be happy in life.
BOB OLIVER–to graduate from high school and have a good time.
DIANE ORSBORNE–to graduate and become a secretary for a reality business.
DIANE OTTAVIO–to go to college, travel with Sue, and be the first woman football player for the Green Bay packers
GEORGE OVERSTREET–to go to college, marry a girl with the initials J.G. and live on an island.
CHARLES PACE–to become a very good lawyer and send Perry Mason to jail.
MARCUS PARKER–to get out of high school and live a life of ease.
MARY PARKER–to someday race "Bottom Up II" for the America's Cup with Enos, Hardy, Brooks, and Owens as my crew.
PATSY PARKER–to graduate from college and do something constructive.
WILLIAM PARKER–to be a pharmacist.
JERRY PEAKS–to graduate from Wilson and go to college.
WILLIAM PEARCE–to be the first to use three dabbs in a Bryicream commercial.
MICHAEL PECK–to graduate and go to college, develop "the bomb" and blast everyone to oblivion.
MARY PENDLETON–to throw all night orgy surfin' parties where the big waves are.
KATHY PHELPS–to travel extensively and marry a millionaire.
BARBARA PHILLIPS–to attend college and to have a happy and successful life.
THOMAS PIERCE–to graduate from Wilson, attend college and learn to spell for Miss Jenkins.
FRANCES PIERCE–to spend summer at the beach and then business college in fall.
TOMMY PITTMAN–to go to O.D.C. or work and make a million dollars.
ROBERT POND–to graduate, eat, drink, and be merry.
LINDA PRICE–to graduate, marry Charles, and have five baby boys over his mother's five girls and two boys.
JOHN PSIMAS–to ride a Honda to Malibu Beach with "Monk" and "Hand Eleven."
BRENDA RADFORD–to one day marry and become a history teacher at Wilson.
WAYNE REDMON–to go to college and graduate a great genius.
MARY SUE REED–to become a nurse, move to Florida, and live a life of "fun in the sun."
RUTH REYNOLDS–to go out into the world with a math degree from William and Mary.
BILL REYNOLDS–to be happy.
GERALD RHOADS–to get rich, tour the world, settle down and grow old.
GEORGE RICE–to graduate from Wilson and serve a five apprenticeship in printing.
JIMMY RICE–to be a photographer for Playboy.
BETTY RICHARDSON–to go to Radford, get married, and have 12 kids.
ANNA RICHARDSON–to graduate from college and become an elementary school teacher.
JUDY RICKMAN–to become a nurse and be the best arm-sticker in town.
BECKY RIDENOUR–to play on another winning football team and to come back to Homecoming with "Hoochie."
JIMMY ROBERTS–to graduate, go to college, and then graduate again.
EDDIE ROBERTSON–to go to college, marry D.B., and live happily ever after.
STEVE ROGERS–to keep my old friends and make new ones nearly as great.
DAVID ROHR–to join the British Secret Service of "Spectre."
LARRY RORRER–to become a scientist for the C.I.A.

Front: Vicky Ward, Anna King. *Back:* Dick Esleeck, John Blackman, Gary Moore, Larry Rohrer

Nancy Dillon, Barbara Vick, Charlie Mastro, Miss Joyce Jenkins, Tommy Doughtie, Don Beale

Kenny Lewis, Diane Decker, Norman Mashburn, Susan Turner, Bill Dillon

June

SHERRY ROSS—to be a bachelor.
GAIL RUTHERFORD—to be a professional football player.
CHERYL ROWE—to go to California this summer and come back and go to college.
DORIS ROWE—to be a success in whatever I choose to do.
BONNIE SALINS—to go to college, get married and become a success in life!
SYLVIA SANTOS—to have a wonderful summer with Tommy, then go to college and study hard.
NANCY SAVIDGE—to own a clean, rattless car with a radio that always works.
CHARLES SAWYER—to go to college, get rich, and fold a Federal Card.
ARNOLD SCHLUSBERG—to go to college, graduate, make a million, another million, etc.
ROBERT SETTLE—to work in my uncle's brewry and not drink a drop.
PATRICIA SHANNON—to be a teacher of American history.
THOMAS SHARPE—to graduate and sleep all summer.
CAROLYN SHEARIN—to graduate, travel, and make a success of my life.
EDWARD SHEPHERD—to study electronics or medicine, have a pilot's license, get a Corvette.
LINDA SHEPHERD—to get Beverly out of school at the same time I do.
BARRY SHORT—to be on a peaceful co-existance with Carol forever.
LARRY SHORT—to be a successful American citizen.
DEWAYNE SIMS—to attend Morristown Junior College and take up a business career after graduation.
FRANK SINGLETON—to graduate from Law School, move to Australia and spend two years on the beach.
BARRIE SIVERTSON—a medical career.
GARY SKINNER—to be a success in life and build a happy family.
DONNA SKIPWITH—to graduate, go to college, and lead a happy and successful life.
BERYL SLAUGHTER—to be a successful bookkeeper, and later get married.
JUDY SLOAN—to be a successful secretary, and marry a certain boy.
ADELIA SMITH—to become an airline stewardess with United Airlines.
MATT SMITH—to own a newspaper; make money like Joe Pulitzer, and establish the Smith Prizes.
JOAN SNYDER—to become a missionary after I finish college.
TOMMY SPENCER—to go to U.V.A., and return to Wilson in 25 years.
NANCY SPLICHAL—to graduate, become a physical therapist, and work in a children's hospital.
LINDA ST. CLAIR—to enjoy life, and make a success of it.
RICHARD STALLINGS—to go to college, become an engineer, discover an oil well, and retire at 25.
FREDDIE STANLEY—to get well enough to go to college, and teach at Wilson.
MARGIE STEPHENSON—to be successful and live a long and happy life.
RICKY STEPHENSON—to graduate from college and to lead a successful, happy life.
PAM STRICKLAND—to graduate from Wilson in June and go to Portsmouth Business College.
JUDY STURGIS—to graduate and someday get a Mrs. degree.
TERRY SUGG—to be a photographer for Playboy.
BRUCE SUMMERFIELD—to go to college and Law School and be a success.
JANET SUMMERLYN—to study art, and then settle down with my special somebody.
GEORGIE SUMMER—to graduate from Wilson with flying colors and get a good business job.
GLORIA SWEET—to graduate from Wilson and become a secretary.
LINDA SWINDELL—to graduate, get married, and live a life of happiness and success
BILL SYKES—to graduate from Wilson, go to college, and become an engineer, and get married to C.A.
LINDELL TALIAFERRO—to strive for the best life has to offer.
WAYNE TATUM—to join the Air Force and fly, and be a success in life.
GEOFFREY TENNILLE—to obtain the courage needed to wear loud clothing like T.C.
PATRICIA TERRELL—to travel around the world with Bill, and invite Kay and Mary.

Josephine McFayden, Imelda Hall, Carolyn Tolbert, Gary Mashburn

Registration B-306

Mike Mason, Tommy Cavanaugh, Diane Hathaway, Edith Dilda, Pam West, Mary Parker

Front: Mrs. Elba Hubard. *Back:* Linda Evans, Rosemary Reed, Dallas Hollowell, Shirley Wilburn, Bill Miller, Carl Fratus

Cheryl Rowe, Ken Murphy, Judy Elliott, Carol Jarvis

Steve Rogers, Johnny Psimas, Steve Hughes, Margie Stephenson

Calvin Johnson, Lindell Taliaferro, Kay Grubbs, Shirley Marland

Ambitions

DONALD THOMAS—to keep working and make a million dollars.

MARILYN THOMAS—to attend Keys Business College, then get married and raise six children, and live happily ever after.

HARRY THOMPSON—to walk down the halls at WWHS without all those girls chasing me.

JEAN THORNE—to make Johnny the happiest person in the world.

CAROLYN TOLBERT—to become rich and famous.

LINDA TRAMMELL—to go to Longwood with all my friends and soon return to Wilson to teach.

SANDRA TRIBBLE—to be a "dancing girl" on Shindig with T.C.

CARROLL TURNER—to go to O.D., become a doctor, and marry A.P.L.

DANNY TURNER—to become a butcher! Oops, I mean surgeon and marry my nurse.

SUSAN TURNER—to have all my dreams come true.

CAROL TWILLEY—to graduate, go to work, visit L.B. at college and get married.

HELEN UNDERWOOD—to make someone happy.

LINDA VOSHALL—to become a successful secretary, marry Clarence and have a long and happy life.

GLEN VALENTINE—to graduate from Wilson and further my knowledge in electronics.

LARRY VANN—to graduate and be happy in my pursuit of happiness.

JANEY VAUGHAN—to be a "Longwood Lady" with Maywood and Nina and have Bayton for my top rat.

RANDY VAUGHAN—to attend the University of Miami, become a Marine biologist, and surf my spare time away.

BARBARA VICK—to graduate, find that special someone, and be happy.

SANDRA VICK—to have all my fondest dreams come true.

JUDY VICKS—to graduate in June and be successful in whatever I decide to do.

AMY VIRNELSON—to hear Lynn Blackman say something nice about anything.

TERRY VISSER—to receive a bigher education to better myself and my country.

RON WAGNER—to go to college, stay single longer than Mike, and become the next Pope.

MARY WALKER—to get married and have three boys.

VICKI WARD—to become a legal secretary.

EDDIE WARREN—to further my education and catch a certain blonde with "black eye brows".

JOE WATSON—to be successful and meet that certain girl!

WAYNE WEAVER—to be as great as Herbie and Douglas.

CAROLYN WEISS—to become a secretary and to be happy.

JAMES WELLS—to graduate from college, make two million dollars, and stay with L.H.

GARY WERMICK—to find the "Anheiser Busch" and pick a few buds—Amen.

PAMELA WEST—to be married to Bobby by this time next year.

LORETTA WHITE—to be somebody in this "great big" world, especially, A R.N.

ORVILLE WHITEHURST—to see Lynn Daniels graduate.

JERRY WHITLEY—to make a "MILLION" by selling ice cubes to Eskimos for Linda.

SHELBY WHITLEY—to marry and make a solid Christian home.

SHIRLEY WILBURN—to graduate, sleep for a year, then marry my Danny Wayne.

JANET WILLEY—to go to a Business College and after graduating marry Bobby Coleman.

CHERYL WILLIAMS—to be able to come to the Homecoming for the 1965 graduates, and to live a happy life.

CAMIE WILLIS—to go to New York with Lois, and become rich.

JOHN WINBORNE—to go to college and who knows wbat.

PATRICIA WOOTEN—to marry and fulfill my life with the knowledge I have learned.

JUNE WRIGHT—to play pro-football for the Baltimore Colts.

LINDA YOUNG—to fulfill all my ambitions and make a million in the process.

HAROLD ZEDD—to go to college and become a successful dentist.

Arnold Schlusberg, Barbara Myers, Nan Davis, Alfred Bowers, Wayne Alexander

Registration B-308

Front: Mrs. Olivia Hinton. *Back:* Linda Early, Richard Nuckles, Billy Askew, Ricky Stephenson

Steve Markman, Kathy Phelps, Harold Zedd, Billie High

June

I, PHYLLIS ACEY, being of sound mind and body, do hereby leave to my brother David, three wonderful years at Wilson.

I ELIZABETH ADAMS, leave to my sister, Janice, two more wonderful years at Wilson, and to Mr. Dill many thanks for a memorable trip to Baltimore.

I, DONNA ADKINS, do leave Joe Watson the eternal struggle of getting to school and to Cindy Brewer, a position in the F.B.I.

I, ROBERT ALBERTSON, do hereby leave the adventure of being in Coach Paines's History class.

I, WAYNE ALEXANDER, being of sound body, leave 120.51 decibels less noise after I leave and to a lucky freshman a swinging four years in the band.

I, LARRY ALIMAN, being of sound mind (?) and body, do hereby leave to all freshman the good old memories of Wilson High School and the best of luck.

I, MIKE AMES, being of sound mind (?) do hereby leave many wonderful memories and to some lucky freshman, a locker that jams!

I, CHERIE ARRINGTON, being of no mind and weak body do hereby leave to some freshman my seat in D-102. To Jeep I leave ... freedom!!!!

I, NORMAN M. ASHBURN, do hereby leave all of my headaches, hardships along with all of the fun I have had to the future students of W.W.H.S.

I, ANN ASHENFELDER, leave my South Carolina accent to Coach Sherrill.

I, WILLIAM ASKEW, leave to Willie Hoover the right to graduate within three years.

I, JOHN BALL, being of weak feet and fickled mind; I leave to all the Freshmen, the Love and War calls in the halls of Wilson. (DO IT!)

I, LINDA BAILEY, being of weak mind and body, do hereby leave Wilson all my fond memories.

I, MARIE BAILEY, leave to Mrs. Blanford "only" the nightmare of my hair, to M.A.A. the forgotten echo of "Mary Lou" in the halls; at last!

I, JAMES BAINES, do hereby leave to some lucky junior the possibility of having Physics and Calculus classes back to back.

I, ZELMA BAINES, leave to some lucky student the unfortunate experience of failing shorthand.

I, ROBERT BAKER, leave my climbing spike to S.H.

I, CAROL BARHES, leave my sister Jan a carbon copy of my happy days at Wilson.

I, DELORES BATKINS, leave behind all my pleasant memories of W.W.H.S. to all the "kids" from Bethany and also forfeit lunch table A-7.

I, BETSY BEALE, do hereby leave to some junior the privilege of having Mrs. Oliver for government.

I, DONALD BEALE, being of feeble mind and broken body do hereby leave Wilson to my three year old niece, hoping I'll be out when she get's here.

I, JUDY BEALE, being of feeble mind and weak back, do hereby leave as the last member of the Bartlett-Beale tradition.

I, CARL BEASLEY, being of sound body and mind do hereby leave Wilson in hopes that other people will not follow my example.

I, LINDA BEST, being of sound mind and body leave to Miss Cowan a vacant seat and to Jimmie, many memories.

I, PEGGY BISHOP, being of sound mind and body do hereby leave to my sister, Linda and the "gang" all the good times in "Frieda."

I, LYNN BLACHMAN, leave sweet Audron to Amy, Moose, and Joanie.

I, JOHN BLACKMAN, being of sound mind and very sound body leave! With this, I hope some of the teachers will leave to.

I, CHESTER BLANCHARD, being of sound mind and body do hereby leave all the good times and hard lessons (Mrs. Hinton's Chemistry) to the students left at Wilson.

I, RODNEY BLYTHE, having a piece of mind and a lot of body leave all the boys at Wilson the "thrills" of dating Churchland girls.

Bobby Heely, Joyce Oliver, Peggy Bishop, Edward Robertson, Jeanette Johnson

Charles Sawyer, Amy Virnelson, Gayle Adams, Beryl Slaughter, Frank Gillerlain, Billy Creech

Suzanne Lindsey, Shelby Whitley, Jimmy Rice, Sylvia Santos, Phil Harris, Laura Johnson

Last Will

I, WILLIAM BOOSE, being of questionable mind and shaken body, do hereby leave the priviledge of spending six years at Wilson to some lucky Fresh.

I, KARL BEISEL, being of sound mind and body do leave chemistry to anybody who wants it.

I, LARRY BLOW, being of questionable mind and weak body, do hereby leave to some scrawny future senior the pleasure of looking up to everyone.

I, LAWRENCE BOND, leave all my problems and good times to my lower classmates. Have a good time.

I, BETTY BOONE, being of small mind and less body, do hereby leave to some lucky girl the "fun" and *work* of being a cheerleader.

I, CAROL BOOTHE, being of withered mind do hereby leave all of the wonderful opportunities at Wilson to Mandy and Linda.

I, ALFRED BOWERS, being of weak mind and tired body leave to some Freshman the privilege to sit on the floor in front of B-308 waiting for Mrs. Hinton to get to school.

I, DONALD BRADLEY, leave to everyone at Wilson Mrs. Sawyer's wonderful lunches and the pleasure of going to what was once a great school.

I, RICKY BRANCH, leave to the underclassmen all that I did not get when I was in High School.

I, JEAN BREEDLOVE, being of sound mind and body do hereby leave Bobby Welton the hopes of one day being a "big time *Senior*".

I, CALVIN BRETT, being of unsound mind and poor body do leave to Mrs. Rhyne a quiet Spanish class and Mrs. Carter an orderly 6th period.

I, CAROLYN BRITT, leave to some lucky Senior, my seat in Mrs. Brady's English class and all the fun I have had at Wilson.

I, DENNIS BROWN, leave Woodrow Wilson.

I, GAYLE BROWN, will to my brother Mike, all my good times at Wilson, and to some lucky freshman, having Mr. Wheeler for English for two years.

I, DENNIS BUCKLEY, being of cracked mind and feeble body leave the run of the library to Johnny.

I, TERRANCE BUCKLEY, leave to the students all of my school worries.

I, CHRISTY BURCH, being of sound mind and body, leave Carol all the good times at Wilson and the pleasure of not having me around to pester her.

I, PAULETTE BURCH, being of sound mind and body, leave to future students, the fun I had, and the pleasure of being on the S.C.A.

I, CAROLYN BUTLER, leave to the Freshmen many happy days at Wilson.

I, RICKY CARPER, hereby leave all Hershey's Candy Bars to my lower classmen.

I, DEAN CARSON, being of sound mind and "Tiger-Riffic" body leave my brother all the great times I had while I wrestled and my over-worked slide rule.

I, CARY CARTER, being of strong body and weak mind leave all freshman and sophomores the hope of graduating.

I, TOMMY CAVANAUGH, being of sounder body than mind, do hereby leave to some freshman the good fortune of getting a teacher like Mrs. Hubard and of graduating.

I, RUSTY CHARLTON, leave all my pumpkins on Saturday night to Tommy Silling and Charles Mathis.

I, DAWN CHRISMAN, do solemly leave my sound spirit and hallowed body, and to that boy a happy and enjoyable last year at Wilson.

I, KENNY COLES, being of feeble mind and a hog body, do hereby leave the thrill to anyone of being at Wilson for 19 years.

I, SHARON COLTES, being of warped mind and feeble body, do hereby leave the nickname "Legs" to any long, skinny-legged freshman.

I, MARY COOK, being of weak mind and tired body do hereby leave to Paulette my dateless nights and to Ann my secrets and late hours.

Mike Ames, Lynn Daniels, Ginger Graham, Anne Mosely, Carol Shepard

Registration C.R.

Front: Bobby Fraser, Susan Enos, Faye Grant. *Back:* Diane Ottavio, Barry Short, Bobby Baker

Ricky Branch, Betty Richardson, Sue Everett, Charlene Hazy, Gregory Hoggard, Wayne Tatum

June

I, SANDRA COPPEDGE, being of wilted mind and body leave to Proxie, blond rinses, to Sharon and Aaron, the ability to struggle through, and to "the girls", fond memories.

I, BOBBY CORNATZER, leave to Mrs. Cooper the ability to keep from giving homework every night.

I, MARY CORNWELL, being of sound mind do leave to M.C. and E.T. all the fun of the next three years. To Miss Cowan I leave my seat in B-108.

I, JUDITH CRAWFORD, do leave to Joe Watson the meanest tongue in Wilson and to Steve Tribble much success with the Wilson ladies.

I, EDWARD CREECH, do hereby leave to some lucky freshman the nickname of Ringo, and Mrs. Criscoe for a homeroom teacher.

I, WILLIAM CREECH, being of sound mind and body, do leave an empty chair to some deserving band member, an empty locker, and the Hinton Regime.

I, SHARON CREEKMORE, leave to Connie Robbins all the chewing gum wrappers she can find in my locker, and to Theresa C. the ability to graduate.

I, TRACY CRONE, leave Joe Watson one locker that he can shut whenever he wants to; and to Steve, who was born to late, all the "other girls in Wilson".

I, SHERRY CRUM, being of sound body and weak mind, leave to all freshmen the privilege of looking forward to being a Senior.

I, GAIL CRUMPLER, being of sound mind and body, do hereby leave to Ellen, Bonnie, and Diane three more wonderful years at Wilson.

I, GAIL CULVER, leave to all future students of Mrs. Snellings a firm and abiding love of old-fashioned, traditional, realistic art.

I, WAYNE CURREN, of not so sound mind and of feeble body leave my brother three more years of Wilson and hard work.

I, CINDY DALEY, do hereby bequeath all my good times at Wilson and all the "bum" lockers to the poor little freshmen. (May they last four years.)

I, LYNN DANIEL, hope that my only wish is that I would have applied myself while here. So, consequently, I leave this school to the control of Woody McCoy.

I, SANDRA DURHAM, being of sound (?) mind and body do leave Linda in charge of my hiding place and to Francis the honor of being a Senior!

I, JACKIE DIXON, do hereby leave my unused high-chair to some long-legged Freshman in Wee Willies Nursery. Better luck on reaching the seat.

I, THOMAS DAUGHTRY, being of frail body and weak mind, do leave to the future students of W.W.H.S. the ambition to study and work hard.

I, DELMA DAVIS, leave to Linda T. all the fun of being a Senior.

I, NAN DAVIS, leave to Joe the joys of Dramatics with West next year, but I do not leave my Virgil pony to Lonnie.

I, WILLIAM DAVIS, leave Wilson with many fond memories and loyal friends.

I, CATHY DeBERRY, being of delapidated mind and tired body, leave, (I hope) the nickname "Dewdrop", and to Brenda, Mary and Witch Hazel my lovely experiences at Wilson.

I, DIANE DECHER, do hereby leave Wilson High School.

I, EDITH DILDA, being of sound mind and little body, do hereby leave to some lucky freshman my seat in B-306.

I, NANCY DILLON, being of weak mind and sound body, leave to my two brothers, John and Mike, (the last of the Dillion crew) the best years of their lives at Wilson.

I, JAMES DIXON, being of super-sound body and twisted mind do leave Wilson my worn-out knee pads and my fragrant sweat suit.

I, WILLIAM DIXON, being of sound mind and body, do hereby leave to some freshman four tough years at W.W.H.S. and good luck. You'll need it!

Terrence Buckley, Kay Lewis, Carroll Turner, Linda Garthwright, Jerry Rhodes

Row 1: Linda Facenda, Harry Thompson, Brenda Ivey. *Row 2:* Dennis Buckley, Harold Monroe

Row 1: Ruthie Gilmore, Carol Lewis. *Row 2:* Wayne Weaver, Kenny Coles, George Rice

Last Will

I, LINDA DOLSEY, being of crammed brains and tired eyes, do leave all my long, hard nights of studying foi exams, to all the Freshmen.

I, DONALD DONALDSON, being happy about graduating, leave Judy the chance to be in Coach Strawn's homeroom and to meet the boy of her dreams in study hall.

I, RONNIE DOOLEY, being of sound mind and beautiful body leave to Tommy Gray and Timmy Warren another year with the Grosslies you lucky mothers!!

I, THOMAS DOUGHTIE, do leave to the freshmen Mrs. Sawyer's lousy lunches, the good assemblies, and the hard, long four years they will have ahead.

I, BOBBY DOWD, being of mind and body do leave Wilson and my cot in the fallout shelter to any lucky person who will take it.

I, RAY DOWSON, do hereby leave this school to Frances, may you get out faster than I did. Remember the Chorus and the fun.

I, CHRIS DOYEL, being of sound mind and body, do leave to some lucky junior hours of puzzlement in Mr. Smith's S.M.S.G. Calculus Class.

I, ALLAN DREWRY, being of weak mind and body leave.

I, BERNICE DREWRY, do hereby leave to my sister, Judy all the joys of Wilson, and to Mrs. Determeyer all the peaceful (?) memories of 4th period study hall.

I, SHARON DUKE, leave all my problems to my brother "Big Mike Duke"! And to all my lower-class buddies a big Farewell! See ya around.

I, PAULETTE DUNCAN, being of feeble body and feebler mind do hereby leave Wilson the privilege of having me as a student.

I, JEANNIE EANES, do hereby leave to some lucky person the privilege of having Mrs. Boyd for homeroom and to a certain friend the joy of two more years at Wilson.

I, CAROL EVANGELO, leave to Coach Paine, *the secret of happiness;* to Mr. Parks a sandpile for his new nursery; to Linda Donaldson, 100 Hersheys.

I, LINDA EARLY, leave "Sweetheart" my desk in the "funeral parlor."

I, VICTOR EDWARDS, being of decayed mind and body do hereby leave.

I, JUDY ELLIOT, being of sound mind and body (?) do hereby leave Wilson.

I, LINDA ELLIS, hereby being of sound mind and body do leave to all Juniors the thrill of reading "Macbeth."

I, ROBERT ELLIS, being of sound mind and able body (?) do hereby leave Wilson a worn-out slide rule and a greatly depleted supply of midnight oil ...

I, PATRICIA ELLWORTH, being of no mind and feeble body do solemnly leave Wilson to some lucky freshman for four years of Fun and Mrs. Rawls.

I, LINDA ENNIS, do hereby leave to all Bookkeeping 3 students my most sympathetic thoughts and the pleasure of having Miss Cowan as their teacher.

I, SUSAN ENOS, leave to my little sister, Chum-O-E. my positions of left-tackle and water-boy in the Powder-Puff football game.

I, DICK ESLEECK, being of sound mind and fat body, do leave to Mary Benn and Ellen all the fun I had cheering my senior year.

I, LINDA EVANS, bequeath my seat in B-306 to some lucky ? freshman with the hope that their registration teacher will be as mine.

I, SUE EVERETT, do leave to "Stick", "Bustacious," "Junie", and "Jeep" more good times at Wilson and to my brother the undesirable name "BooBoo".

I, LINDA FACENDA, being of questionable mind and body, hereby leave to some lucky girl all the fun and excitment of being a Varsity Cheerleader.

I, TOMMY FAULKNER, being of sound mind and body, do hereby leave this jail called Wilson.

I, DAVID FELTON, hereby leave a message to all Freshmen who want to try and skip lunch, "Use the door by the bandroom" (First ask Mr. Parks).

I, GLORIA FERGUSON, being of almost sound mind and body, do leave Wilson here for you lucky (?) freshman and sophomores. Have fun!

Karl Beisel, Sandra Durham, Jo Ann Kilham

Carol Shearin, Linda Voshall, Susan Inman

Pat Haynes, Cherie Arrington, Gary Klein, Joan Snyder

Registration D-102

I, GLORIA FERRELL, hereby leave to Gerry a few worn out jokes and a pair of stretched socks. I don't leave anything else because I'm going to need it.

I, LINDA FINN, being of questionable soundness do hereby leave to some lucky girl the right to meet a great guy in Summer School.

I, LINDA FLYNN, being of sound mind and body do hereby leave to Becky, two wonderful years at Wilson, and to Betty and Doug accumulation of music.

I, CHET FORRESTER, being of sound mind and unsound body do leave to some freshman the opportunity of playing football for Coach Gahagan.

I, SUSAN FOSTER, do hereby leave these halls to some lucky Freshman. To Mrs. Ross the pleasure of not having me next year.

I, CAROL FOX, do hereby leave to my sister Margaret the ability to graduate in the next 5 years, providing she doesn't quit.

I, KAY FRANKLIN, being of sound mind and intending to live a little longer, leave no will.

I, ROBERT FRASER, being of sound mind and able body, leave to Wilson the subjects I failed.

I, LINDA GARTHRIGHT, do leave to Darlene a great time at Wilson and to Chrissie, the ability to make lots more pot holders.

I, DARYL GASKILL, being of sound mind and body, I hereby leave Wilson to all crazy nuts who have enough sense to stay here and learn something.

I, JAMES GATLING, being of sound mind and body do hereby leave my place at Wilson to anybody who wants it.

I, NANCY GEORGE, leave this school. A-Men! – Maybe!

I, TIM GRAY, leave to the Freshmen one locker, to sophomores my good times, and to the Juniors best of luck in the future.

I, HENRY GILBERT, being of questionable mind and feeble body do hereby leave Wilson.

I, RUTH GILMORE, being of sound mind and body, leave two glorious years to Ruth Sawyer and Cindy Brewer; and my spot on the cheering squad to a deserving girl.

I. FRANK GILLERLAIN, being of frail mind and body (?) hereby leave all my trash and dirty gym socks in my locker to Lynn.

I, MARSHA GODA, being of sound mind and body do leave to T; Anne Deans the pleasure of graduating in summer school to Gerry Glazer all my good times at Wilson.

I, BRENDA GOODWIN, being of sound mind and slender body, do hereby leave all my great times at Wilson to my friends.

I, GINGER GRAHAM, being of broken body and weak mind do hereby leave Helen Bradshaw to enjoy the Wilson Philharmonic.

I, FAY GRANT, being of sane mind do leave all of the good times at Wilson to my little brother and to everyone Mrs. Hinton and her elements.

I, RAY GRANT, in solemn memory do wish that Wilson will keep up the good standards of learning that they had when I was there.

I, CHERYL GREEN, being of small body and even smaller mind do hereby leave a wonderful school to all remaining students.

I, ELIZABETH GREENE, being of sound mind and small body, do hereby leave to Bray a senior math book and the ability to get Ray Dodge.

I, GORDON GRIFFIN, being of weak mind and small body, do hereby leave Wilson and "*all my senior privileges*" to my "little brother."

I, LINDA GRIMES, do hereby leave M.L.S. the ability to get "Jim Jim" once and for all, to Nancy B. I leave my book on "What Girls Want to Know About Boys."

I, JOYCE GRUBBS, leave to Janet the fun of having fourth period study and writing notes. To all lower classmen a wonderful senior year.

I, BENNY HADNOT, being of sound mind and body do leave to P.R. all the joy and fun of Wilson High.

Richard McCarty, Larry Short, Linda Leary, Mr. Willie Parks, Judy Crawford

Rodney Blythe, Jackie Dixon, Linda Lee, Judy Harrell

Tim Gray, Margie Higginbotham, Carol Evangelo

I, TIMOTHY HAGWOOD, being of Republican mind and G.O.P. stature, leave Wilson, after having the Hintons for four years and still maintaining a decent (?) average.

I, IMELDA HALL, hereby leave to Bill the privilege of using my broken locker, and the fun of having Mrs. Aron for French.

I, SANDRA HARDY, leave to Sue Hardy, the Christmas Party, my book *Sally Mandy at the Farm.*

I, GARY HARGER, leave my gym clothes to Paul Ricketts in hopes that he will treat them with care.

I, BOBBY HARMON, being of a unfound mind and a dilapidated body do hereby leave W.W.H.S. with the hope that Mrs. Anderson can survive the shock of my graduating.

I, JUDY HARRELL, being of not so sound mind and body, do hereby leave some freshman my playpen in Mr. Park's nursery.

I, SHARON HARRELL, do hereby leave my cherished seat on the yellow caravan to Karen, and to another lucky girl the opportunity to reform an unrenowned star.

I, AVENELL HARRINGTON, leave to some lucky girl the honor of being Homecoming Queen and Cheerleader, and to my sister the ability to graduate before my brother.

I, PHIL HARRISON, being of strong mind and beautiful body, do hereby leave all the boys in Wilson to Ginger.

I, CLAIRE HART, being of not too sound mind and sick body, do hereby leave (and gladly) the cafeteria lunches to all the future students of Wilson High.

I, CONNIE HOLLY, leave all the happiness of being a student here at Wilson to my younger brother, Earl, if he ever makes it!!

I, NINA HOPEWELL, leave to a very lucky freshman homeroom, Miss Criscoe and to Betty Ray the use of the new robes for another year.

I, SCRAPPY HUGHES, being of weak mind and strong body leave all my skill to next years football team.

I, DIANE HATHAWAY, do hereby leave all the pleasant memories of W.W.H.S. (my many colored carnations) and homeroom B-306 (Mother Hubard's open daily—Mon. thru Fri.

I, JAMES HAWKS, being of weak mind and beautiful statue leave Coach Mill's without a "loudmouth", and the school without the dog and Maywood the "Bounce".

I, PATSY HAYNES, being of warped mind and feeble body, do hereby leave.

I, CHARLEENE HAZY, leave Wilson with the hopes that all future students will be as happy and as lucky with their teachers as I have been.

I, BOBBY HEELY, being of questionable mind and body do hereby leave my mark in the Greenroom wall and to Jimmy two more wonderful years at Wilson.

I, MARGIE HIGGINBOTHAM, being of sound mind and able body, leave R.G. the surfers and to some lucky freshman the privilege of having Willie Parks for Registration for four years.

I, BILLIE HIGH, being of sound mind, do hereby leave Wilson to my sweet privileged little brother.

I, GREGORY HOGGARD, being of unsound mind and worse body, do hereby leave a certain Russian Music teacher to my sister, April Hoggard.

I, WILLIAM HOLCOMB, being of sound mind and body, do hereby leave the cooking of Mrs. Sawyer to the unfortunate souls at Wilson.

I, GLORIA HOLLAND, leave to Diane, her senior year, and to all freshmen, the hope of having as much fun as I have had.

I, DALLAS HOLLOWELL, do hereby urge all freshmen to start early, because you'll be a senior before you know it.

I, ELAINE HOLLOWELL, being of empty mind and mortimalified body, do leave, with the aid of Larry Short, Wilson the quietest halls since we came here.

I, STEVE HURWITZ, being of sound body (?) and confused mind leave to my sister many happy memories of Wilson and to M.W. all of my old chemistry worksheets.

I, SUSAN INMAN, do hereby leave Wilson and all my good times.

I, LINWOOD IVY, being of sound body and no mind, leave to some lucky freshman four years in school which will teach him much.

I, BRENDA IVEY, do hereby leave to my sister, Jeanne, all the great times I've had at Wilson and with a little luck the right to graduate.

I, HARVEY JAMES, being of sound mind and body do hereby leave all the good times I've had to *you*!!!

I, CAROL JARVIS, being of sound mind and body do just leave Wilson.

I, JACKIE JEFFERSON, leave to the rest of the Wilson students the will to graduate and to succeed.

I, DONALD JENKINS, leave W.W.H.S. with the desire to learn.

I, CAROL JOHNSON, being of sound mind and body, leave to my sister, Pat, the ability to graduate from high school in four years.

I, GARY JOHNSON, being of sound mind and body, leave to my brother the will (POWER) to graduate and to Mrs. Sawyer all her gourmet meals.

I, JEANETTE JOHNSON, leave to all future chorus members the opportunity of starting each day with a song.

I, LAURA JOHNSON, leave to Nancy Splichal my superior brownie recipe.

I, LINDA JONES, do hereby leave my seat in Octet and coming mornings at 8:00 for rehearsal to some lucky girl and to a freshman the privilege to yell for Wilson at the football games.

I, CALVIN JOHNSON, being of mislead mind and strong body, do leave to some freshman the privilege of disobeying school rules and getting caught.

I, CONSTANCE JORDAN, being of sound mind and body do leave all the memories of four wonderful years at Wilson to all students who yell at football and basketball games.

I, CAROL KEGLEY, being of sound mind and body do bequeath my nickname, "Scagley," to posterity, to Bristo, my "Beatle Boots", to Dewey, success and happiness.

I, MARTHA KILBY, hereby leave to Marylynn my poetry career and the ability to catch Jimmy, and to Chrissie all our good times in "Flossie."

I, ANNA KING, being of feeble mind do hereby leave Donnie Miltier of having the unhappiness of me in the outside world until he can keep me.

I, NORWOOD KING, being of sound mind leave to all the future freshmen four long hard years of high school.

I, SUSAN KIRBY, being of muddled mind and unsound body, do leave to some lucky freshman the privilege of having Mrs. Moran and Mrs. Howard.

I, JO ANNE KILHAM, being of weak mind and large body, do hereby leave sweet Mr. Parks to his incoming freshmen and to all Art students the privilege of studying art.

I, JOHN KLANDER, that I will not have to go through this again next year.

I, BEVERLY KOINER, being of questionable mind and slender body, leave behind the memories of human "ostrich"; to "M. the Mortition" I leave Jezabel.

I, JOANIE LADERBERG, being of sound mind and big mouth, leave to Wayne, Katz, Mare, and Peck, wonderful times; and to David, some great memories.

I, LINDA LEE, being of disturbed mind and warped body, leave some freshman happiness of the next four years in Wilson.

I, SUSAN LAND, do hereby leave Wilson and all of my "great fun" behind me, to Lawrence I leave four hard years of don't do this and don't do that!

I, ROBERT LAMBERT, being of feeble mind and weak body, do hereby leave as quickly as possible.

Tracy Crone, Tommy Spencer, Judy Levin, Jimmy Baines, Gordon Griffin, Sandra Tribble—Mrs. Grace Virginia Rawls in center

C.W. Nordan, Danny Turner, Gloria Holland, James Dixon, Patsy Ellsworth

Tim Hagwood, Helen Underwood, Connie Lufsey, Gail Crumpler, Larry Blow

I, J.C. LANDIN, weave behine all the teachors who tart me all I no.

I, DONNA LANE, being of sound mind, do hereby leave the confusion and rush of getting to school in the morning to the "morning gang".

I, SHEILA LEE, leave to my brother and other students the wonderful memories of Wilson, and to Sharon I leave all the schemes concerning "HIM" and his friends.

I, JANE LEIS, being neither here nor there do hereby bequeath to all the "clique" the joy and happiness of being a senior next year ... !

I, JUDY LEVIN, leave to the students of Wilson, my most enjoyable and fruitful years of my life. To Mrs. Rawls—thanks.

I, KAY LEWIS, leave Wilson with many wonderful memories and to all the freshmen the thrill and excitement of one day becoming a "big" senior.

I, CAROL LEWIS, do leave the "Tuesday Night Girls" and to some lucky girl, the fun of being a majorette; to the others, happiness.

I, FRANCES LEWIS, being of sound mind, do hereby leave to Sadie two happy years at Wilson.

I, KENNETH LEWIS, being of weak mind and frail body leave all the people the experience of a phaezot in Masters government class.

I, SUZANNE LINDSAY, leave Wilson in the hands of Rack, Sue Hardy, and the coote so all you old goats better watch out!

I, DAVID LOVINGOOD, do hereby leave these halls of learning (?) to those who will flunk after me.

I, CONSTANCE LUFSEY, leave these dear old halls to the twins and their gang, hoping they will have as much in their senior year as I have had this year.

I, GARY KLEIN, do hereby leave Wilson a better school.

I, NANCY LUKE, being of feeble mind and weak body do hereby leave my bottle of chocolate to all those who can't stand milk.

I, LEE LUPER, being or broken body and no mind leave Wilson to the lucky freshman who enters its halls next year and leaves six years later.

I, LINDA LEARY, being of sound mind and body, do hereby leave to some lucky person, the benefit of the great advice of the distinguished psychologist, Dr. Coach Mounie.

I, SANDRA LUSK, being of sound mind and body, do leave "Buz" the privilege of being the last of the old neighborhood at Wilson.

I, CHARLOTTE MAHONEY, being of warped mind but sound body, leave to all the juniors a great senior year.

I, STEPHEN MARKMAN, being of weak body and no mind, do hereby leave.

I, SHIRLEY MARLAND, being of sound mind and body leave to LaDon, Judy and Marie the empty halls of Wilson to roam without me.

I, LINDA MARTIN, the last of the Martin girls, leave Mary Benn and Alice the ability to escape unharmed from future wild adventures without "Debbie" and me.

I, GARY MASHBURN, being of soundest mind and body, do leave Wilson students a lot worse school.

I, HETTIE LYNN MASON, being of sound mind and body, leave all my happy memories to some lucky freshman and leave to my cousins the ability to graduate in four years.

I, RONNIE MASON, being of immoral mind and wicked body leave to Sue Sayre one carton of cigarettes and Tommy Gray my liquor supply and thus do leave.

I, CHARLES MASTRO, being of large body do leave the title of "Biggest Bum In Wilson" to Marsha Stevenson and my place on the "Sunday Surfari's " to anyone with a 10'8'.

I, CAROL MATHEWS, being of sound body and mind, do leave all the future students of Wilson the fun and hard work of finally graduating and to Joyce the ability of finding one more credit for graduation. Good Luck, Joyce!

Billy Dixon, Ruth Reynolds, Gloria Ferguson, Bill Parker

Bobby Ellis, Bobby Dowd, David Roher, Brad Holcombs

Registration E-107

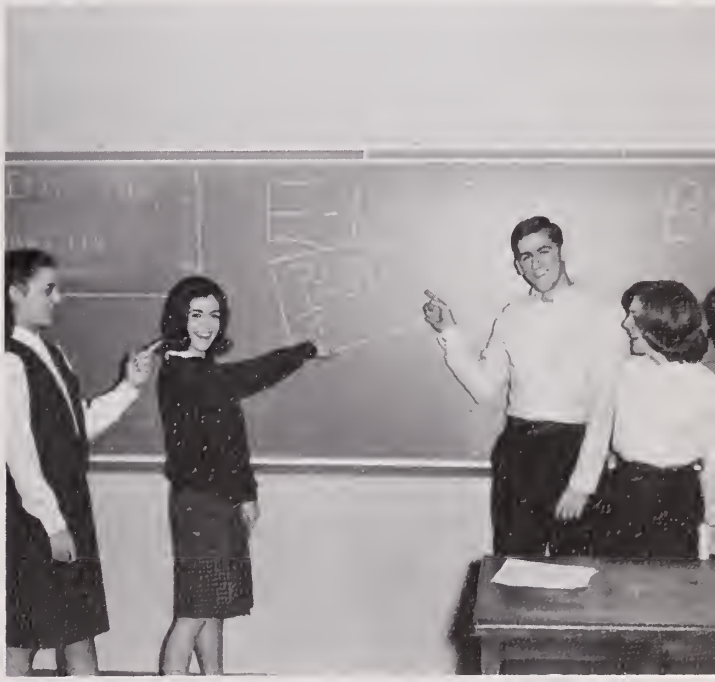

Janet Summerlyn, Donna Lane, Gary Skinner, Nancy Splichal, Lynn Blachman

I, ROBERT MAUPIN, being of sound mind and sound body do hereby leave, with the hope that some of the teachers follow my example.

I, MARIAN McCOY, being of tired mind and body leave to Mrs. Boyd—Brenda for *four* years, to Carol— a *working* alarm clock, and to the Bethany "Kids"—Wilson.

I, JOSEPHINE McFAYDEN, being of sound mind and body leave to my sister, Linda, all the luck she'll need in her senior year at Wilson.

I, KATHIE McLANE, being the last of the McLane clan, being of vague mind and nervous body, do hereby leave.

I, JEAN MILLER, leave to Judy Bazemore and Tana Humphrey, my senior books, success in their senior year and the ability to solve their boy problems.

I, BILL MILLER, being of brillant, but never used mind and infinitesimal, dwarfish, and healthy body leave to anyone who appreciates them a "thinking man's thoughts".

I, SARA MILLIKEN, do hereby leave to Carol Townsend a dozen extra house keys, my tape measure and knitting needles and to Jon Hunter an exciting senior year.

I, STEVE MILLS, being of sound mind and body do leave Wilson with deepest regrets and fondest dreams.

I, CALVIN MIZELLE, being of sound mind and weak body, leave Mrs. Aron's homeroom for some lucky freshman.

I, LINDA MODLIN, being of sound mind and body, do hereby *leave Wilson*!

I, HAROLD MONROE, being of pretty good mind and fair enough body, doth hereby leave Wilson and to some freshman the ability to graduate.

I, GARY MOORE, being of befuddled mind and sound body, do hereby leave to some lucky (?) senior a year of struggling through good ole physics.

I, JAY MOORE, being of knowledge laden mind and worry-torn body, hereby bequeath to future W.W.H.S. students joy and exaltation of being a Wilson graduate—

I, ANNE MOSELEY, being of sound mind and to much body, leave to some lucky (?) girl who is also 5'11", my jeminie name of "Moose" and the honor of being the "wolf" in an assembly.

I, MARYLYN MOTLEY, leave to Mr. Perlick the pleasure of my absence and to all undergraduates, the fun I've had at Wilson. (J.S.,M.B.U.,J.W.E.)

I, KENNETH MURPHY, being of questionable mind and fairly good body, hereby leave Tiny the will to graduate next year.

I, BARBARA MYERS, being of "huge body" leave all my exciting moments (?) to Susan, Sandra, Cindy, and Felice and all hard work to Mike.

I, BRENT MYERS, leave to my cousin, Stephanie, my seat in homeroom B-212 and to all the freshmen, the wonderful times I've had at Wilson.

I, JOHN NOBREGA, being of feeble mind and body hereby leave Wilson to anyone who wants it.

I, RODNEY NAGY, being of an unsound mind and broken body do hereby leave to Jerry Williams a broken lack and to Coach Mounie an assortment of Physical Education materials.

I, RICHARD NUCKLES, being of brilliant mind and thin body, do hereby give the privilege to some fortunate freshman the ability to wear the jersey no 41.

I, LINDA NYMAN, do hope that all students will work harder and have as much fun as I did while attending Wilson,

I, VICKIE O'DELL, leave to Mrs. Price one chorus robe, hoping that she can fill it with a "five-days-a-week" student next year.

I, JOYCE OLIVER, being of sound mind and body do hereby leave to some girl the privilege (?) of being "Mommie" to the gang.

I, FRANCENE OLLICE, being of sound mind and strong body do hereby leave Wilson with some wonderful memories and to someone the run of riding the elevator.

I, BOB OLIVER, being of sound mind and body hereby leave Wilson High School as quick as possible, I hope.

Dawn Chrisman, Marilyn Motley, Lawrence Bond, J.C. Landon, Paulette Duncan, Orville Whitehurst

Registration

6111

Bob Oliver, Rusty Charlton, Marvin Mullins, Elaine Hollowell, Beverly Koiner, Sandra Coppedge

Seated: Coach Bill Strawn. *Standing:* Ricky Carper, Susie Goodwin, Sherry Ross, Mary Cook, Donna Adkins, Steve Mills

I, DIANE ORSBORNE, leave to my brother all the fun and learning that can be acquired in four years with the self-assurance that it was done by himself.
I, DIANE OTTAVIO, being of sound body and questionable mind do leave to Turner, Maryanne, Bristow and my cousin Ronnie all my great times at Wilson.
I, THOMAS OVERSTREET, being of superior mind and majestic body, do leave to Ronnie Fisk my latest book on how to sneak a smoke without getting caught.

I, CHUCK PACE, being a mental mess and a physical flop, do hereby leave all my senior expenses to my rich cousins.
I, MARCUS PARKER, being of weak mind and feeble body do leave all the good times I have had at Wilson to all the upcoming freshmen.
I, MARY PARKER, leave Sherry Brooks with all her friends; Tommy Buck to care for "Mary Ann"; and Miss Jenkins, some other "problem" child.
I, PATSY PARKER, being of sound mind and body leave my seat in homeroom E-202 with Anna and boys to Mrs. Aron's freshman homeroom.
I, WILLIAM PARKER, being of sound mind (?) do leave to Woodrow Wilson High a poor physics grade, an empty locker, and best wishes; to future physics students I leave a worn out slide rule and a tattered and torn physics book.

I, JERRY PEAKS, being of superb mind and wretched body, do hereby leave to Bill Ames, Wilson.
I, WILLIAM PEARCE, being of lost mind and feeble body do leave some troublesome D.E. student the many "funs" with Miss Maydanis.
I, MICHAEL PECK, being of decrepid mind and dilapidated body leave my physics slip stick to a better man with fond hopes and to K.L.B. "more".
I, MARY PENDLETON, being of bruised body, do hereby leave Wilson in hopes that Woodrow Wilson Tri-Hi-Y gets beat next year in the Powder Puff Bowl.

I, KATHY PHELPS, do leave to my sister, Ola, the responsibility of making even more bulletin boards and posters during her senior year.
I, BARBARA PHILLIPS, being of sound mind and body do hereby leave to my sister, Theresa, four long, hard years of work which will begin in 1970.
I, THOMAS PIERCE, being of sound body and bewildered mind do hereby leave Reg. B-112 to some freshman and four years of (?) at Wilson.
I, FRANCES PIERCE, being of sound mind and body do leave with the rest of the group and to Linda C. the ability to fight it out by herself next year.
I, TOMMY PITTMAN, sour mind and weak bones, leave to my brother, Bruce, all of the good times I have had at Wilson.
I, ROBERT POND, being of sound mind and body, leave to future hot-rodders thedubious privilege to lose their drivers' license for one year.
I, LINDA PRICE, being of sound mind and body do leave to all the lower classmen the problems of school as the good times in school.
I, JOHN PSIMAS, being of perspicacious mind and statuesque body do leave my super-abounding knowledge, unsurpassed charm, sparkling wit, unfathomable modesty to no one.
I, BRENDA RADFORD, leave the best of luck to Gerald Altman, Saundra Britt and Becky Hale; Friends the four years pass quickly so make the best of them.

I, WAYNE REDMON, being of sound mind (?) and strong body, do leave Woodrow Wilson gladly.
I, MARY SUE REED, do hereby leave to all lower classmen, the pleasure of having fun, making friendships that will last a life time, and of course the ability to graduate.
I, RUTH REYNOLDS, leave some lucky freshman my place in Mrs. Rawls' registration.
I, WILLIAM REYNOLDS, being of sound mind and body, say goodbye class of '65.

Charles Pace, Linda Best, Larry Allman, Sheila Lee, Benny Hadnot, Linda Donaldson

Carolyn Butler, Sara Milliken, Sharon Duke, Marcus Parker, Chester Blanchard

Brenda Radford, Delores Batkins, Linda Dolsey, Hubert Goding, Ann Ashenfelder

Sharon Creekmore, Nancy Luke, Betsy Beale, Nancy Savidge, Judy Sturgis

Diane Osborne, Gloria Sweet, Mrs. Delores Stike, Nancy George, Linda Hartman

Christy Burch, Donna Skipwith, Joan Laderberg, Constance Jordan, Allan Drewry

Registration E-112

I, GERALD RHOADS, do hereby leave an empty locker that contained many happy and joyous hours of Wilson and leave many devoted friends a rememberance of me.

I, GEORGE RICE, being of sound mind and body, do hereby leave three joyous years of my life and an empty locker at Wilson.

I, JIMMY RICE, leave to some poor soul Mrs. Hinton's homeroom with all her funds and drivers to beat Mrs. Rawls.

I, BETTY RICHARDSON, leave a Goldwater button to Mr. Price, and the roaches in my locker to some deserving underclassmen.

I, ANNA RICHARDSON, leave to some lucky girl the privilege of going to Girls' State and to my brother, the wonderful times I have had.

I, JUDY RICKMAN, being of sound mind and body, do leave to all lucky girls a place on the cheering squad and all the wonderful memories of high school.

I, BECKY RIDENOUR, being of sound mind and body do hereby leave to Nancy and Linda the 3rd. lunch "picnic" table and to Mrs. "B" a new crop of headaches.

I, JIMMY ROBERTS, being of sound mind and body do leave to some accelerated French student the pleasure of dropping 5th. year.

I, EDDIE ROBERTSON, hereby leave Diana's and my place by Mrs. Howard's homeroom to some lucky couple, and to some student my seat in B-308.

I, STEVE ROGERS, being in doubt as to mental state as proved by physics do leave my best wishes to those poor souls left behind.

I, BONNIE SALINS, being of sound mind and body, do hereby leave to my brother, Stuart, Wilson; to Bonnie, the memories of all the times we had together.

I, SYLVIA SANTOS, being of sound mind (?) and body, do hereby leave to my sister, Sharon, two years of hard work and fun!

I, NANCY SAVIDGE, being of tiny mind and big body, do hereby leave all freshmen the joy of being in a homeroom (E-112) that "always" contributes.

I, CHARLES SAWYER, being of sound mind and body, do hereby leave to some lucky student the ability to get four "bum" lockers in a row.

I, ARNOLD SCHLUSBERG, being of sound mind and body, do leave to the freshmen the joy of three more years and Mr. and Mrs. Hinton.

I, ROBERT SETTLE, do hereby leave all my good times and pleasures to anyone who is man or woman enough to try them.

I, PAT SHANNON, being of defective mind and feeble body, do to some freshman leave the nervous feelings I had before each test I took at Wilson.

I, TOMMY SHARPE, being of cancerous mind and body, leave nothing because I need it.

I, CAROL SHEARIN, do hereby leave to some lucky freshman four years at Wilson.

I, CARROLL SHEPHERD, being of questionable mind and tired body leave my stall in the Band Room to "Crazy Shirley," and to Mr. Dill, future silence and hope (?).

I, LINDA SHEPHERD, being of unstable mentality, do hereby leave to Billy Froelich a wonderful senior year and one of the "guys" to write him notes.

I, BARRY SHORT, being of poor mind and weak body, leave to the Seniors of Tomorrow Mrs. Sawyer's good cooking and wormless soup.

I, DAVID ROHR, leave to some lucky freshman, a locker papered with Goldwater stickers and to Charles McKee the James Bond tradition to carry on.

I, LARRY RORRER, being of sound mind and body do hereby leave all the crazy times for the new freshmen.

I, SHERRY ROSS, being of weak mind and feeble body, leave to Regie and Bonnie all my good times at Wilson.

I, GAIL RUTHERFORD, do hereby leave to my brother, Larry, all my good times at Wilson and the ability to finally graduate.

I, CHERYL ROWE, do leave to my brother all the fun of going to Wilson.

I, DORIS ROWE, do hereby leave to some unfortunate senior the nerve racking experience of having Mr. Cardwell for Senior math.

I, LARRY SHORT, being of sound (?), do leave Martha, Gwen, Mike, Brenda, and Tammie fun and happiness and jokes!

I, FRANK SINGLETON, being of warped mind snd strong body, do leave a happy six years at Wilson to my children and wives.

I, BARRIE SIVERTSON, being of sound mind, do hereby leave a friendly smile and a warm hello to all transfer students to Woodrow Wilson High.

I, GARY SKINNER, being of sound mind and body, hereby leave four wonderful years at Wilson and many happy memories that I'll always cherish.

I, DONNA SKIPWITH, leave to Sherry an empty lunch table, and to some lucky person four years of Algebra.

I, BERYL SLAUGHTER, leave to some lucky freshman Mrs. Hinton as homeroom teacher and four successful years at Wilson.

I, JUDITH SLOAN, do hereby leave to some lucky freshman the privilege of having Mrs. Ross and Mrs. Barnes, and a lot of fun.

I, ADELIA SMITH, being of sound mind and body, do hereby leave Wilson, hoping my brother will enjoy it as much as I did.

I, MATT SMITH, being of neither sound mind nor body, do leave to Jerry Katz my wonderful personality, my willingness to work, my high sense of morals, etc., etc.

I, JOAN SNYDER, wish my brother and sister the best of luck in this school, and may they have the luck of having Coach Paine and Coach Strawn for one of their classes.

I, TOMMY SPENCER, do leave some lucky freshman a slipped sliderule, a broken test tube, a sliced worm and memories of A.C.H., and, oh!, also a wonderful time in Mrs. Rawls' registration.

I, NANCY SPLICHAL, do hereby leave many pleasant memories of Wilson High School and much success to all new seniors.

I, LINDA ST. CLAIR, being of warped mind and deformed body, leave to Donna a wonderful senior year and to Janice all the "wonderful" memories of her dates with B.B.P.

I, RICHARD STALLINGS, being of sound mind and body, leave the privilege to some lucky person to have the Hintons.

I, FREDDIE STANLEY, hereby leave the great school of Wilson to another great goof-off, Joan Stanley.

I, MARGIE STEPHENSON, do hereby leave to some lucky freshman the opportunity to be in registration B-306.

I, RICKY STEPHENSON, being of sound mind and dilapidated body, leave the ability to have fun to my "little brother," and please Dave stay out of trouble!

I, PAM STRICKLAND, being of sound mind and body, do leave to my sister and some deserving freshman all the wonderful times I have had at Wilson.

I, JUDY STURGIS, do hereby leave to my sister, Paula, the privilege of having Mrs. Price three more years and sweating Octet tryouts.

I, TERRY SUGG, being of sound mind and body, will my homeroom to the next senior class.

I, BRUCE SUMMERFIELD, being of sound mind and body, leave to "the Mountain", Swain, and "Chan" my Goldwater stickers and Fred Lorenzen's autograph.

I, JANET SUMMERLYN, being of weary mind and body, do hereby leave to some poor freshman the right to have his homeroom changed six times.

I, GEORGIE SUMNER, being of sound mind and feeble body leave to all freshmen the privilege of graduating from Wilson sooner or later.

I, GLORIA SWEET, leave to my brother all the fun I had at Wilson and all the teachers.

Linda Martin, Chet Forrester, Janey Vaughan, Lynn Wallace

Chris Doyel, Pam Sammons, Jimmy Roberts, Robert Lambert, Jimmy Hawks

Donald Jenkins, Carol Mathews, Bobby Cornatzer, Carolyn Weiss, Joe Watson.

I, LINDA SWINDELL, do hereby leave Wilson with many fond memories, and to Carolyn two more years.

I, WILLIAM SYKES, leave to Brenda four great years at Wilson, and to my Linda her senior year, and hope she won't flirt too much and also remember "1969".

I, CHARLOTTE TALBOT, being of sound mind and body leave Miss Jenkins English class to some deserving (?) freshman.

I, LINDELL TALIAFERRO, leave to all the lucky freshmen four wonderful years at Wilson.

I, WAYNE TATUM, being of unsound mind and body, do leave my friends to the wrath of Wilson and hope they achieve what I have.

I, GEOFFREY (007) TENNILLE, being of deranged mind and superb body leave Mr. Smith's calculus class in utter amazement.

I, PATSY TERRELL, being of sound mind and body, do hereby leave to some student, (fast and speedy) the ability to have study hall in "D" section.

I, DONALD THOMAS, being of weak mind and body, do hereby leave to my brother Bobby all my hard times at Wilson.

I, MARILYN THOMAS, being of unreliable mind and sound body, do leave to my brother David the privilege of having all the wonderful teachers that I have had.

I, HARRY THOMPSON, being of pudgy mind and body, do leave to Ronnie Sorrell and other scrubs that right to obtain a new pair of knees.

I, JEAN THORNE, do hereby leave Wilson (finally).

I, CAROLYN TOLBERT, being of warped mind and weak body leave to some fortunate freshman a seat in homeroom B-306. I also leave to some deserving person a good time in 6th period Art.

I, LINDA TRAMMELL, being of sound mind and body, leave to Sherry our lunch table and to a lucky girl the pleasure of being a majorette.

I, SANDRA TRIBBLE, do hereby leave Joe one sore nose; Sheila, the task of walking to school alone; to Steve and Gerry I just plain leave.

I, CARROLL TURNER, being of sound mind and body, leave to Anita all my pencils and pens.

I, DANNY TURNER, leave Wilson one hoarse throat; to some freshmen a challenge to yell louder than US(!) at sports events, and four wonderful (?) years of the Hintons.

I, SUSAN TURNER, being of sound mind and body, do leave to my cousin, Edna, my seat in Coach Masters' government class along with a Rabbit's Foot.

I, CAROL TWILLEY, do leave all my good times to Cindy, Susan, Felice, W.B., Timmy, and Miss Cowan my prized seat in B-108.

I, HELEN UNDERWOOD, being of sound mind and body leave to some deserving student the ability to pass Physics and have fun doing it.

I, LINDA VOSHALL, being of sound mind and large body, hereby leave to my brother Ronnie the wonderful opportunities Wilson has to offer and I hope he takes full advantage of them.

I, GLEN VALENTINE, being of weak mind and sound body do hereby leave Zane Ward my hooter scooter and my medicine kit and leave my sister all the hardships.

I, LARRY VANN, being of sound mind and able body, leave Wilson and leave to my sister all the good times that I had.

I, JANEY VAUGHAN, leave my little sister Kathryn all the fine Christian fellowship at F3 and all the good times and embarassing moments I've had at Wilson.

I, RANDY VAUGHAN, being of questionable mind and body, leave to some freshman the opportunity to have the fun I had with the band and the Loyalist.

I, BARBARA VICK, leave behind me all the good memories of the past, and to Miss Jenkins my thanks for her faithful guidance.

Seated: Natalie Aron. *Standing:* Janice Cordell, Jean Thorne, Phyllis Acey, Judy Sloan, Barbara Phillips

Glen Valentine, Donald Thomas, Steve Edwards, Mrs. Aron, Tommy Pittman, Carey Carter, Calvin Mizelle

Sherry Crum, Pat Shannon, Marilyn Thomas, Raynor Daughtry, Bernice Drewry, Frances Lewis

Row 1: Georgie Sumner, Mary Reed Walker. *Row 2:* Doris Rowe, Henry Gilbert, Carolyn Britt

Row 1: Betty Boone, Linda Bailey, Linda Shepherd. *Row 2:* Gail Rutherford, Gloria Ferrell, Mrs. Aron, Linda Ellis

Row 1: Patsy Parker, Anna Richardson. *Row 2:* Ronnie Dooley, Glen Valentine, Ronnie Mason, Calvin Mizelle, Jerry Whitley

Registration 8-202

I, SANDRA VICK, leave to my sister, Nancy, and all other freshmen, hopes for four great years at Wilson.

I, JUDY VICKS, being of feeble mind and small body, do hereby leave to my brother the ability to graduate in four years.

I, AMY VIRNELSON, being of sound mind and body, do leave to Roger all the soft shoulders he can find, and to Charlie - peace.

I, TERRY VISSER, leave my ability to make friends easily to anyone that has the desire to try.

I, RON WAGNER, just being, do leave to Seal and Margarette the pleasure (?) of returning next year and to the basketball team my ability.

I, MARY WALKER, do hereby bequeath my algebra book and the chance for my brother, Tommy, to have Mr. Smith for algebra.

I, VICKI WARD, leave to my sister, Connie, my seat in Mrs. Howard's English class and all my notes on Macbeth.

I, EDDIE WARREN, being of sound mind (?) and tired body, do leave to some freshman, Mrs. Criscoe for homeroom and all the good times I have had at Wilson.

I, JOE WATSON, do hereby leave Wilson and all its many "pleasures" to a few certain people.

I, WAYNE WEAVER, being of terrific mind and excellent body do hereby leave my great knowledge to B.K. in hopes that she will graduate within three years!

I, CAROLYN WEISS, being of feeble mind, leave to all of the freshmen, four years of studying and fun.

I, JAMES WELLS, being of sound body and unstable mind, do hereby leave Wilson to my brother, Kenny, and four years on the wrestling team.

I, GARY WERMICK, being of sound mind and flamboyant flesh, do hereby leave nothing; I'm taking it with me.

I, PAM WEST, being of feeble mind and body, do hereby leave to some lucky Freshman my empty chair in the best homeroom B-306.

I, LORETTA WHITE, do leave the little bit of charm left from Mr. Audet to all future Latin students and the good times at Wilson to all coming students.

I, ORVILLE WHITEHURST, being of small mind and thin body, do leave Wilson; and to Miss Cowan I leave my worn out bookkeeping workbook.

I, JERRY WHITLEY, being of sound body and weak mind, do hereby leave Wilson High to the V.I.P.'s (Very Important People).

I, SHELBY WHITLEY, being of sound mind and body, do leave to some lucky freshman the hope of getting a seat in B-308.

I, SHIRLEY WILBURN, hereby leave to my two younger brothers these famous words: "If at first you don't succeed, try, try again." (I should know).

I, JANET WILLEY, leave to the coming freshmen of Wilson the happiness of four wonderful years.

I. CHERYL WILLIAMS, do leave to some lucky freshman the privilege of having Mrs. Criscoe for homeroom, and to L.J. the door to her car.

I, CAMIE WILLIS, being of sound mind and body do hereby leave four years at Wilson and to some lucky freshman Mrs. Criscoe for a homeroom teacher.

I, JOHN WINBORNE, being of sound mind and body, do hereby leave 720 school days to some lucky (?) freshman.

I, PATRICIA WOOTEN, leave this school, Woodrow Wilson, to all who will fortunately pass through the same doors and struggle through the same classes.

I, JUNE WRIGHT, being of sound mind and strong body, do hereby leave!!

I, LYNDA YOUNG, being of small body and weak mind, do hereby leave to my sister and cousins, four wonderful years at W.W.H.S. and do happily leave to all Juniors, Cicero and Mrs. Hinton's Chemistry Course.

I, HAROLD ZEDD, being of sound mind and body, leave to the future students at Wilson all the good times and hard work I had for four years.

June

CHRIS DOYEL, LYNN BLACHMAN
Most Likely To Succeed

RICHARD ESLEECK, AVENELL HARRINGTON
Most Popular

CHESTER FORRESTER, BERYL SLAUGHTER
Most Athletic

Statistics

LINDA MARTIN, GORDON GRIFFIN
Best All Around

JOYCE OLIVER, JIMMY HAWKS
Most School Spirited

DELORES BATKINS, DANNY TURNER
Best Personality

June

HARVEY JAMES, BECKY RIDENOUR
Best Looking

LARRY SHORT, PEGGY BISHOP
Friendliest

RICHARD McCARTY, JANET WILLEY
Cutest

Statistics

BARBARA VICK, LAWRENCE BOND
Best Dressed

SANDRA DURHAM, TOMMY CAVANAUGH
Most Original

ELAINE HOLLOWELL, ROBERT BAKER
Wittiest

"I am so Superman, and I WON'T come down!"

"Better do it right, Calvin! Marilyn Motley and Linda Martin are watching you closely!"

Prom preparations took time . . .

"Little piece here; little piece there help make a big, big Prom!"

Terry Sugg and Steve Markman take a break, but Judy Crawford labors on.

"We really did work - but it was later!"

"Hey! There goes one of Wilson's friendly water bugs!"

Jimmy Wells, Wayne Allen, Carol Twilley, Susie Lee, Tommy Ballentine, Jimmy Comer, and Joan Williams stop for their picture on that memorable night.

. . . and we enjoyed all our efforts!

Pat Arnold pauses as Carol Tarrh, Doug Bowles, John Tarrh, and Becky Bartholomew set their sights on the dance floor.

"We could have danced all night!"

"The Line Up" with Wilson Sharrett, Patty Owens, Ronnie Mason, Bill Redmon, Mary Jordan, Ray Harris, and Felice Urffer.

"Swingin'est couple on the floor" - Mr. and Mrs. Walter Galliford.

Howard Jordan, Bonnie Salins, Michael Peck, Lenny Bernstein, and Jeri Kaplan sit one out.

Carol Lewis

OUR ENGLISH
LANGUAGE

Junior Class Officers

JANET BLOW
President

KANELA MAYDANIS
Advisor

GINNY LOU MORIN
Vice-president

MARTHA FLAMMIA
Girl's Treasurer

CHARLES WESTON
Boy's Treasurer

OLA PHELPS
Secretary

POSEY CURREN
S.C.A. Representative

FAYE JOHNSON
Court of Honor Representative

Bill Adkins

Mary Allen

Ann Allison

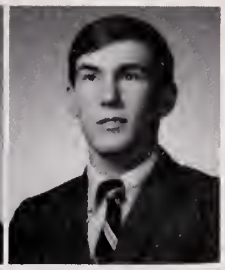
Billy Ames

Betty Andrews

Diane Andrews

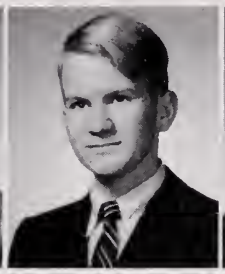
Maurice Appleton

Susan Archer

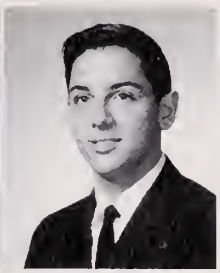
Alan Bagwell

Jenny Baldwin

Mary Barbee

Buz Barclay

Jean Barry

Bill Bates

Judy Bazemore

Connie Beaubien

Mary Lou Beck

John Bell

Loretta Bellamy

Barbara Belote

Bonny Benton

Kris Bie

Joe Bisese

Linda Bishop

Barry Black

Roger Blackman

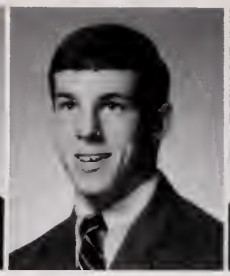
Luther Blair

Linda Blasio

Pam Borill

Randy Boone

Carole Borjes

Gail Bowen

Doug Bowles

Jane Bradshaw

Sue Bradshaw

Shirley Brannon

Nancy Bray

David Brewer

Margaret Bright

Arlene Bristow

Mike Broadhurst

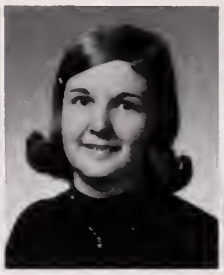
Sherry Brooks

Wayne Brooks

Janice Bryant

Madaline Bucher

Tommy Buck

John Buckley

Teri Bunch

Bruce Burbage

Sam Bush

Shirley Butler

Addie Byrd

Brenda Byrd

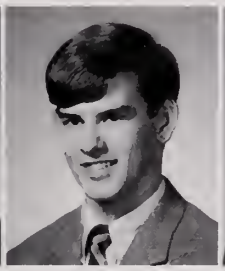
Lewis Byrd

Nancy Capps

Mandy Carr

Johnny Carroll

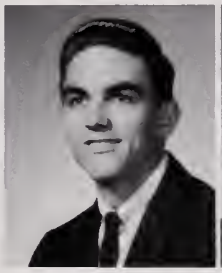
Richard Carroll

Cathy Carsten

Tammie Carter

Frances Chappell

Herbert Clark

Diana Clifton

Carl Coleman

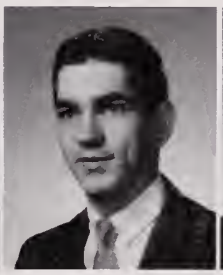
Melvin Collins

Maureen Costner

Diane Cotton

Ernest Crawford

Richard Crawford

Barbara Creech

Eddie Crone

Carol Cross

Diane Cross

Carol Crute

Jimmy Culbertson

Linda Culpepper

Polly Curran

Roger Dail

George Davis

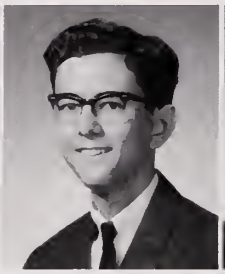
Wayne Davis

Pam Deans

Johnny Deaton

Mary Deeds

Ruth DeHart

Sue Dulaney

Ricky Delbridge

Cindy DeLoatche

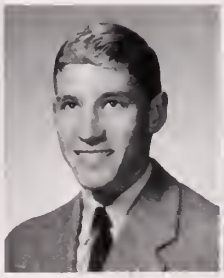
William Dortch

Diane Drewry

Janet Drewry

Tom Duncan

Ann Dunnavant

John Dunn

Marvin Edwards

Marion Elliott

Bonnie Ellis

Lane Ellis

Carolyn Evans

Gayle Evans

Ronnie Evers

Sandra Fain

Dale Farrell

Steve Fields

Frank Filer

Bill Fisher

Ronnie Fisk

James Foster

Pete Fratus

Jolene Friedman

Candy Frink

Billy Froehlick

Kaye Frye

Regina Goffigon

Richard Galbreath

Brenda Ganey

Roleta Gartman

Keith Gaskill

John Gassner

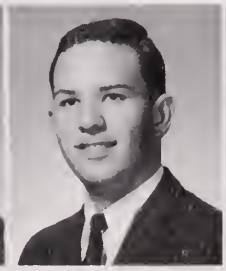
Ronnie George

Garland Gifford

Lynde Gilliam

Gloria Golden

Sue Gomery

Ellen Grace

Karen Gray

Linda Gray

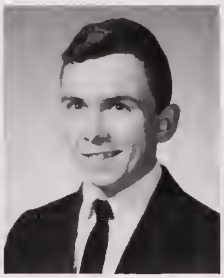
Thomas Gregory

Betty Griffin

Pamela Grimes

Janet Grubbs

Sterling Hale

Natalya Hall

Sandra Hamlet

June Hannah

Brenda Harrell

Andra Harrington

Brenda Harris

Edna Harrison

Laurel Harrison

Mona Harward

Nancy Hassell

Jackie Hodges

Debbie Holland

Sharon Holland

John Hollingsworth

Janice Holmes

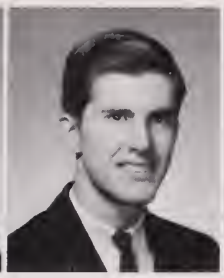
Donnie Howell

Joe Hoyle

Lewis Huddle

Jimmy Hudson

Barbara Hughes

Donald Hughes

Dorothy Hughes

Judy Hughes

Tana Humphries

John Hunter

Paul Hurdle

Fred Hutchins

Karen James

Ronnie Jarman

Linda Jarvis

Alice Johnson

Brenda Johnson

Lilli Jo Johnson

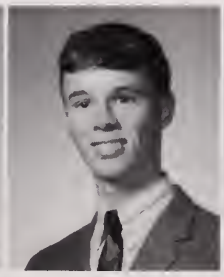
Ray Johnson

Rusty Johnson

Sherry Johnson

Linda Johnston

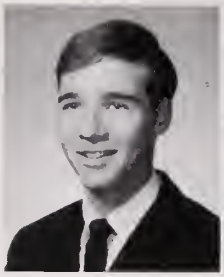
Robert Jordan

Susan Joyner

Sharon Karnes

Martin Kaye

Susan Keast

Gayle Keirn

Beverly Kelly

Janice King

Yvonne Knight

Linda Kowalewski

Linda Ladd

Anita Langston

Susie Lee

Jane Leighton

Ann Lewis

John Lewis

Cecilia Lillard

John Little

James Loulies

Paula Lufsey

Paulette Lufsey

Joy Manly

Gary Mask

Pam Mason

Kathy Matthews

Thomas Matusiak

Cheryl Maxson

Joe Mayes

Jean McClenny

Woodie McCoy

Linda McFayden

Kathy McGlothlin

Phyllis McGlothlin

Charles McKee

Brenda McReynolds

Lynn Meacham

John Mercer

Jean Miller

Jo Ann Miller

Kemper Miller

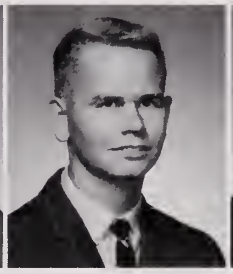
Larry Miller

Diane Mishoe

Linda Mishoe

Linda Mitchell

Faye Moffett

Robert Moody

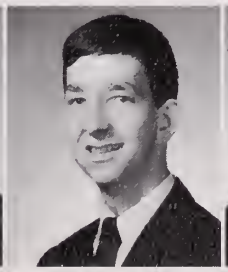
Billy Moore

Beverly Morgan

Mike Morrison

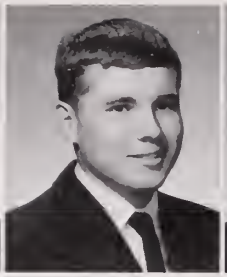
Leon Morton

Alex Mutter

Raydene Mutter

Harvey Myers

Arthur Nelson

Charles Newton

Barbara Nixon

Bonnie Nixon

Sharon Nyman

Mickey Odom

Judy Old

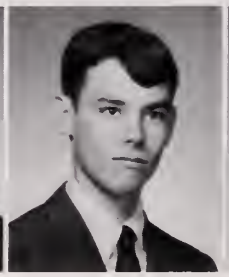
Edward Orenduff

Janie Owens

Patty Owens

Bryant Pace

Steve Pague

Roy Palmer

Verona Parker

Mike Parnham

Beverly Parrish

John Parrish

Gail Peck

Betty Peele

Robert Perkins

Alan Peterson

Carolyn Poole

Sharon Poole

Mack Powers

Tommy Prince

Russell Privett

Richard Rardon

Betty Redmon

Margaret Redmon

Renia Regula

Sandra Reshefsky

David Revell

Linda Revell

Kent Rhodes

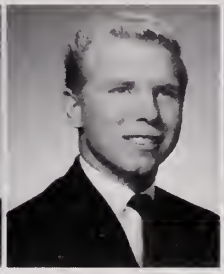
Ernest Ricketts

Jerry Rivers

Anne Rivin

Charles Robertson

Sally Rock

Susan Rooks

Jean Rowley

Carol Rush

Lonnie Solomon

Laura Saunders

Sandra Sayre

Gail Schikevitz

Kent Schlussel

Michael Schoenhaut

Johnny Sexton

Stephen Sharrett

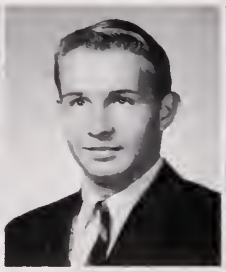
Willie Shearin

Tommy Silling

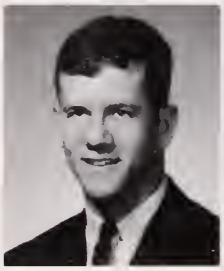
Billy Smith

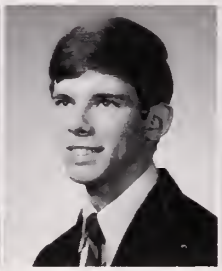
David Smith

Everett Smith

Jeff Smith

Tommy Smith

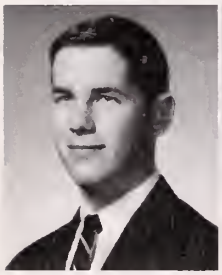
Steve Sovelius

Roger Spence

Edith Staley

Faye Stallings

Linda Stallings

Mary Stephenson

Susan Stokes

Sharon Strickland

Brenda Sturges

Francis Sturgis

Larry Sublett

Jane Sunchyck

Jean Sunchyck

Hope Swain

Sandra Swain

Janie Sykes

Nancy Sykes

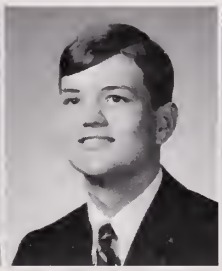
Fred Talbot

John Tarrh

Candy Taylor

Gary Taylor

Pat Taylor

Paulette Taylor

Linda Thomas

Jean Thompson

Robert Thompson

Betsy Thornton

Mike Timms

Brenda Tippett

Diane Todd

Larry Todd

Bill Torbert

Brenda Tordoff

Carol Townsend

Linda Trafton

Judy Travis

Gwen Tugwell

Don Underwood

Mary Benn Underwood

Felice Urffer

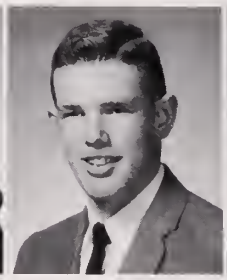
Brad Vaughan

Jimmy Vick

Connie Ward

Sandra Warren

Steve Watts

Linda Weaver

Hunter Webb

Stephanie Weiss

Bobby Welton

Ruby Welton

Cindy West

Nancy West

Steve Whitehorne

Harry Whitfield

Janet Wilder

Marshall Wilgard

Joe Wilkins

Julia Williams

Patricia Williams

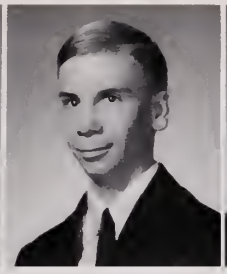
Ray Wimbrough

Marsha Wine

Debbie Wolff

Carolyn Wood

Julie Wood

Doug Woodyard

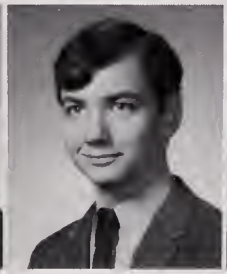
Earl Wright

Donna Wyant

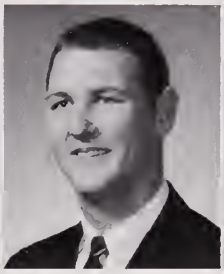
Dan Wyatt

Kulon Yelverton

Marshals . . . they serve as ushers

Sue Bradshaw, Becky Ridenour, Faye Johnson, Susan Stokes, Janet Blow, Gwen Tugwell, Posey Curren, Mary Benn Underwood, Linda Bishop

Design Committee - Junior - Senior Prom

JUNIOR PROM DESIGN COMMITTEE: Martha Flammia, Posey Curren, Sterling Hale, Steve Pague, Charlie Weston, Miss Kay Maydanis, Sam Bush, Janet Blow, Linda Bishop, Linda Trafton, Linda Blasio

Junior Representatives

Homecoming Court

LINDA BISHOP

PAULETTE TAYLOR
Maid-of-Honor

JANET BLOW

Victory Dance . . .

Junior Class honors State Champions

Twisting the night away.

Janet Blow and Judy Travis assure Ronnie Wagner and Cecilia Lillard that they are welcome at this dance

This group dances for joy over Wilson's victory.

Arthur Nelson, one of the State Champions, gets ready to celebrate

Ruth Gilmore and Charlie Maestro kick up their heels.

"Congratulations! You are the one thousandth person to step through that door."

Registration B304

Seated: Miss Mary Rice. *Standing:* David Brewer, Betty Lou Peele, Kent Rhodes

James Foster, Jean Barry, Tana Humphrey, Nancy Sykes

Marsha Wine, Billy Moore, Carol Crute, Beverly Morgan

Ronnie George, Patricia Williams, Ann Lewis, Diane Cross

Fred Talbot, Ellen Grace, Janie Sykes, Jimmy Culbertson

Tommy Buck, Ann Rivin, Candy Frink, Larry Sublett

Registration B213

Sandra Fain, Gwen Tugwell, Rusty Johnson, Gayle Keirn, Mary Barbee

Faye Johnson, Sue Bradshaw, Sandra Reshefsky

Jean Miller, Donald Underwood, Carol Sue Borjes

Keith Gaskill, Pat Taylor, Bonnie Ellis, Sue Keast, Harvey Myers

Seated: Maisie Determeyer. *Standing:* Brad Vaughan, Carol Rush, Karen Jones, Frances Chappell, Lane Ellis

Row 1: Karen Gray, Anita Langston, Kris Bie. *Row 2:* Gary Mask, Mack Powers

Registration B307

Seated: Mrs. Gail Mullen. *Standing:* Doug Woodyard, Paulette Lufsey, Randy Roy

Harry Whitfield, Richard Galbreath, Yvonne Knight, Eugene Phillips

Arthur Nelson, Mike Timms, Ronnie Evers

Cindy West, Lilli Jo Johnson, Everett Smith, Ronnie Jarman, Linda Ladd, Mandy Carr

Sally Rock, Mike Schonhutt, Fred Hutchins, Judy Bazemore

Jimmy Loulies, Roger Spence, Linda Hughes, Johnny Carol

Registration & 110

Seated: Mr. Paul C. Butler. *Standing:* Carl Coleman, Joe King, Linda Mitchell, Linda Thomas, Joe Watson, Ennie Bucher

Top: Butch Bisese, Billy Smith, Sherry Brooks, Janet Drewry, Diane Andrews, Thomas Gregory

Brenda Byrd, Linda McFayden, Michael West

Ann Dunnavant, Linda Blasio, Wayne Brooks, Robert Thompson

John Dunn, Debbie Wolff, Randy Williams, Diane Cotton, Alan Peterson

George Davis, Raymond Morgan, Edwin McCary, Jerry Williams

Registration B314

Brenda McReynolds, Gayle Evans, Charles McKee, Gloria Golden

Margaret Redmon, Charles Saunders, Cheryl Maxson

Loretta Bellamy, Stephen Sharrett, Willie Hoover, Dorothy Hughes, Mr. John Cardwell, Nancy Hassell, Joyce McDaniel, Lewis Byrd

Pam Mason, Barbara Creech, Mary Ann Allen, Linda Gray

Charles Newton, William Dortch, Sheila Suggs, Janie Owens, Arthur Barnes, John Hollingsworth

Mr. Cardwell's flock really has him surrounded!

Registration B312

Kay Fry, John Lewis, Sharon Strickland, Russell Privett, Johnny Parrish

Vickie Smithwick, Robert Murphy, Barbara Shifflett, Richard Brinkley, Diane Clifton

Johnny Parrish, Mary Lynn Stephenson, Dale Farrell, Helen Bradshaw

Patricia Watkins, Buzzy Barclay, Linda Jarvis, John Lewis, Addie Byrd

Bunky Joyner, Debbie Holland, Ricky Light, Mr. James Brewster, Sandra Warren, Billy Ames

Jean Sunchyck, Brenda Harris, Dickie Rardon, Charles Robertson, Billy Froehlich

Registration 8209

Joe Wilkins, Linda Weaver, Verona Parker, Andra Harrington, Johnny Bell, Mrs. Marilyn West

Bobby Perkins, Steve Fields, Betty Cordell, Faye Stallings

Robert Moody, Joan Kerly, Susan Rooks, Barbara Hughes, Donna Wyant, Eddie Crone

Bill Fisher, Ray Johnson, Barbara Nixon, David Hansen, Mrs. West

Bonnie Nixon, Bill Torbert, Carol Townsend, Christine Griggs

Row 1: Mary Lee Deeds, Kent Schlussel. *Row 2:* Mary Benn Underwood, Lonnie Solomon. *Row 3:* Paul Hurdle

Registration B203

Maurice Appleton, Gail Peck, Julie Wood, Mr. Charles Hoofnagle, Teri Bunch, Mike Parnham

Marshall Wilgard, LaHonda Vann, Jeep Morgan

Woody Edwards, Judy Slocum, Mary Carr, David Smith

Rodney Nagy, Kathy McGlothlin, Eddie Davis, Carolyn Wood, Billy Adkins

Barry Black, Renia Regula, David Revell

Ray Filer, Betsy Thornton, Jane Hannah, Charles Tracy

Registration 8102

Mike Broadhurst, Linda Trafton, Miss Linda Hahn, Jean McClenney, Linda Bishop

Judy Hughes, Beverly Parrish, Tommy Matusiak, Janice Bryant, Shirley Brannon

Diane Todd, Paula Luna, Marian Elliott, Tom Duncan, Connie Beaubien

Larry Ferguson, Janice Holmes, Sharon Nyman, Ruby Welton, Janet Blow

Jerry Rivers, Miss Hahn, Hope Swain, Maureen Costner, Glenn Allen

Lynn Meacham, Nancy Bray, Joe Mayes, Edith Staley, Susan Joyner

Registration B207

Row 1: John Buckley, Jackie Hodges, Jean Thompson. *Row 2:* Willard Higgins, Timmy Warren

Roy Palmer, Linda Revell, Johnnie Deaton, Brenda Ganey, Larry Miltier, Mr. David Wheeler

Pete Fratus, Jean Rowley, Joe Allsbrook, Roleta Gartman, Tommy Prince

Randy Boone, Betty Griffin, Neil Goldfarb, Tommy Smith

Jane Leighton, Ernie Crawford, Joe Hoyle, Ann Allison

J.B. Merritt, Mary Lou Beck, Wayne Davis, Ola Phelps

PORTSMOUTH PUBLIC LIBRARY
601 COURT STREET
PORTSMOUTH, VA 23704

Registration B217

Gary Taylor, Margaret Bright, Jean Sunchyck, Martha Flammia, Bruce Burbage, Mrs. Irma Carter

Bryant Pace, Betty Rae Andrews, Linda Culpepper, Stephanie Weiss, Beverly Kelly

Mary Jordan, Larry Todd, Connie Ward, Robert Jordan, Arlene Bristow

Front: Posey Curren, Gayle Bennett. *Back:* Tim Bradshaw, Tommy Silling, Faye Moffett

Johnny Sexton, Barbara Barnes, Polly Curren, Vivan Dickinson, Cathy Matthews

Gail Bowen, Willie Shearin, Pam Deans, Luther Blair, Laura Saunders

Registration A101

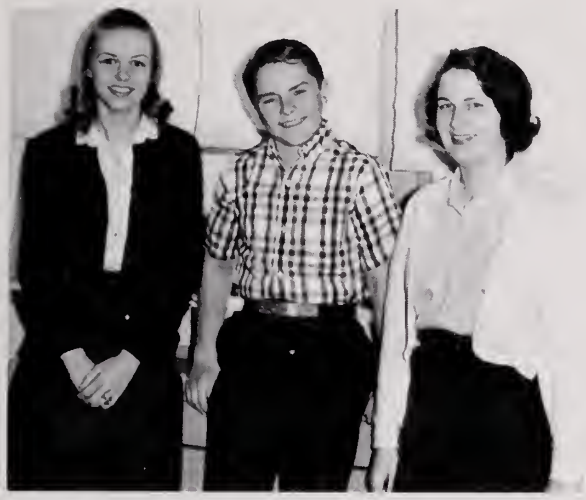

Brenda Harrell, Glenn Gray, Virginia Carlsen

Kulon Yelverton, Raydene Mutter, Pam Grimes

Jane Bradshaw, Janet Grubb, Paulette Taylor

Laurel Harrison, Sandy Hamlet, Shirley Butler, Ronnie Fisk, Mrs. Sylvia Dickens

Daron Gregory, Mona Harward, Mickey Odom

Ruth Ann DeHart, Lewis Huddle, Edna Harrell

Linda Kowalewski, Bobby Welton, John Tarrh, Steve Pague, Mr. Charles Thurston

Registration B310

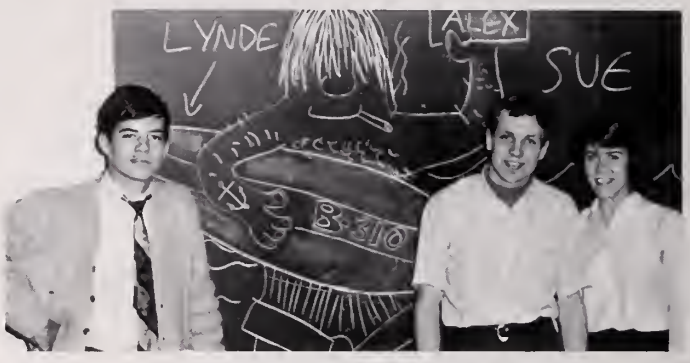

Lynde Gilliam, Alex Mutter, Sue Dulaney

Front: Ginny Lou Morin, Regina Goffigon. *Back:* Doug Bowles, Steve Watts, Leon Morton

Charlie Weston, Nancy West, Janice King, Sterling Hale, Kemper Miller

Registration B103

Woodie McCoy, Tommy Gray, Bonnie Benton, Linda Whitley, Susan Stokes, Richard Crawford

John Little, Sandra Sayre, Felice Urffer, John Dillon, Brenda Johnson, Susan Archer

Jo Ann Miller, Ricky Delbridge, Brenda Tippett, Joe Wilson, Stanley Levin

Matt Kidd, Hunter Webb, Sandra Swain, Cindy DeLoatche, Chrissie Cousins, Janet Wilder, Tommy Davis

Registration B215

Francis Sturgis, Carolyn Poole, Mrs. Marguerite Chiswell, Margaret Fox, Don Howell

Marvin Edwards, Linda Johnston, Steve Whitehorne, Johnny Mercer

Lonnie Smith, Mrs. Chiswell, Judy Old

Jon Hunter, Carol Cross, Sammy Bush

Johnny Gassner, Judy Gilbert, Sharon Karnes, Kenny Shea, Ray Wimbrough

Danny Wyatt, Garland Gifford, Paula Lufsey, Jeffrey Smith

Registration B211

Mike Morrison, Sherry Johnson, Brenda Tordoff, Alan Bagwell

Betty Redmon, Linda Stallings, Herbert Clark, Joyce Allison

Bill Bates, Linda Mishoe

Sharon Poole, Donald Hughes, Tommy Byrum

Dutch Andrews, Sandra Fields, Bobby Harmon

"The Gang's All Here!"

Registration 8104

Robert Rice, Jimmy Vick, Patty Owens, Ann Hyde, Jimmie Maxey, Edward Orenduff, Zane Ward, Mrs. Smith

Ernie Ricketts, Susie Lee, Ray Davis, Mrs. Claudette Smith

Harry Dortch, Joy Manly, Sharon Holland

Sonny Collins, Joyce Jordan, Steve Sovelius

Informal Moments . . .

Ginny Lou Morin and "friend"!

Brenda McReynolds, Margaret Redmon, Mary Benn Underwood, Lonnie Smith, Barry Black, Sam Bush, Alice Johnson, Linda Blasio, John Mercer, Dale Farrell, Brenda Byrd

Barbara Creech, Brenda Tippett, Susan Stokes, Linwood Mingis, Lilli Jo Johnson, Betsy Thornton, Hunter Webb, Brenda Johnson, Richard Crawford, Charles McKee, Susan Archer, Phyllis McGlothlin, Janet Wilder

Sophomores

Karen Burris—*treasurer,* Anzy Wells—*vice-president,* Mary G. Underwood—*sponsor,* Ginny Oliver—*president,* Steve Tribble—*secretary*

Abrams, Robert
Ackstein, Donna
Ackerman, Marlene
Adams, Janice
Adams, Patty
Ainsley, Mary

Alberti, Roberta
Alexander, Mary
Alexander, Shirley
Allen, Linda
Allman, Ann
Anderson, Julia

Andrews, Linda
Appenzeller, Nancy
Asble, Linda
Ashinoff, Susan
Austin, Janice
Austin, Larry

Bailey, Mary
Baker, Janice
Bangel, Karen
Barber, Patty
Barfield, Tommy
Barnes, Janet

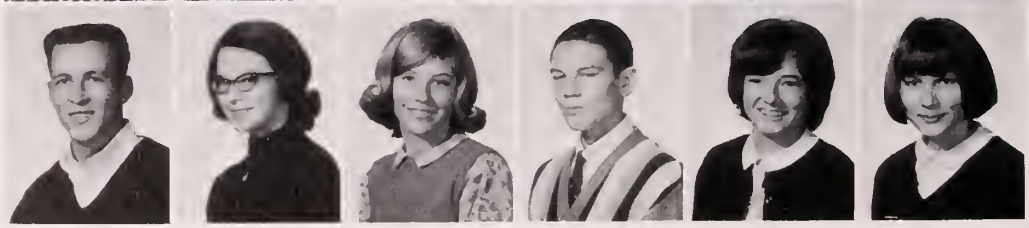

Bass, Vernie
Batchler, Brenda
Bateman, Linda
Benton, Leland
Batten, Paulette
Beaubien, Mary

Becker, Arlene
Beisel, Chris
Bell, Donald
Bennett, Frances
Bennett, Linda
Bidgood, Linda

Birdsong, Wayne
Blackburn, Ginger
Blue, Robert
Booth, Wayne
Borum, Howard
Botner, Jo Anne

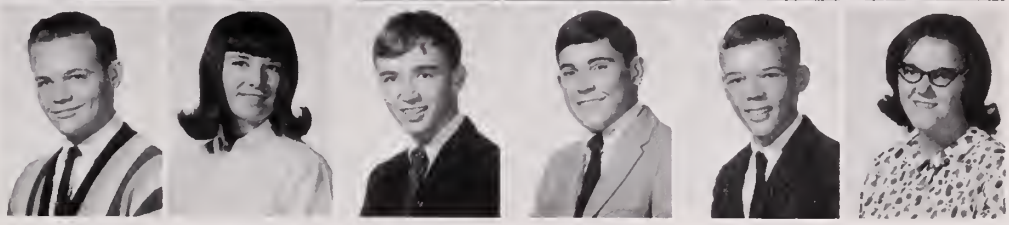

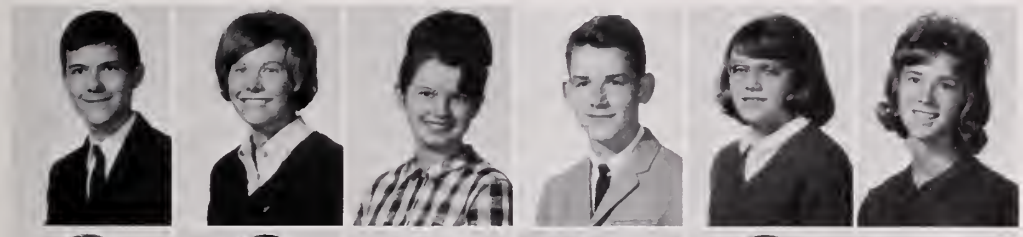

Bowen, Steve
Bower, Pam
Bracy, Linda
Bradshaw, Richard
Brady, Carol
Branscome, Sandra

Braswell, Henry
Brewer, Butch
Brewer, Cindy
Brewer, Sandi
Bridges, La Donna
Broadhurst, Mike

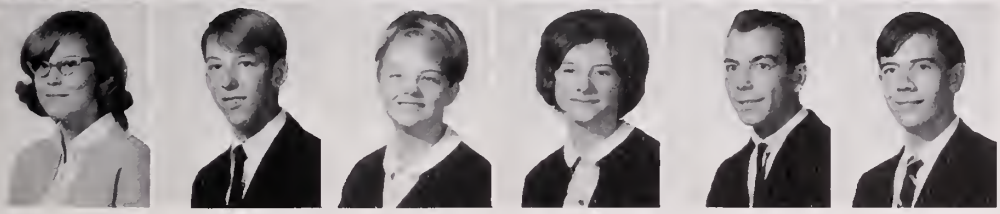

Brown, Peggy
Brown, Raymond
Buchanan, Pam
Buchanan, Bonnie
Bullock, David
Bunting, Mike

Burdick, Glenn
Burris, Karen
Cadlaon, Betty
Canon, Bobby
Carter, George
Caruthers, Jimmy

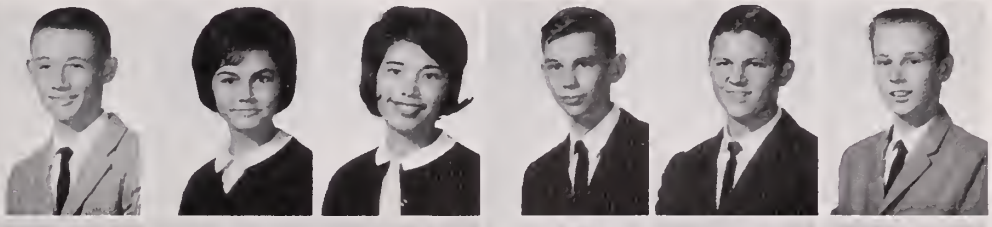

Cates, Gerry
Cates, Sharyn
Chadwich, Marjorie
Chambers, Sally
Clarke, Leslie
Cohen, Betty

Collins, Sharon
Conrad, Barbara
Cook, Larry
Cooper, Bobby
Corey, Libby
Cornwell, Pat

Cote, Marvis
Caton, Candy
Cotton, La Don
Crum, Earl
Crute, John
Culpepper, Eddie

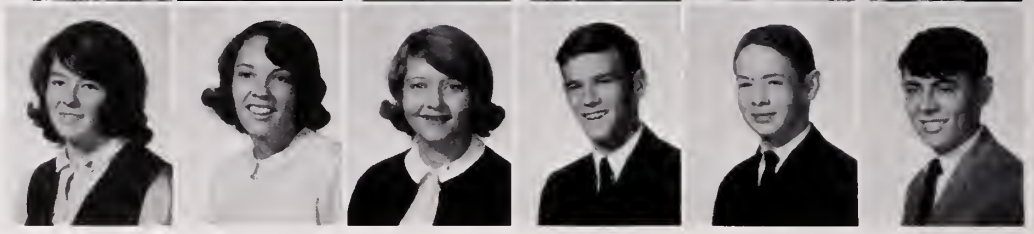

Culpepper, Pat
Dale, Glenn
Daniels, Carolyn
Dashiell, Sue
Davis, Linda
Davis, Linda

Davis, Wayne
Dearmon, Renae
Dennis, Jackie
Dennis, Mary
Diggs, Betty
Doughtry, Lee

Dray, Jan
Duffen, Mary
Dulaney, Walter
Early, Cheryl
Edwards, Ann
Edwards, Georgianna

Edwards, Lee
Edwards, Marsha
Edwards, W.B.
Ellis, C.H.
Ellis, Martha
Ellis, Robert

Eure, Linda
Evans, Lois
Facenda, Bill
Fay, Jack
Felton, Chester
Felton, Sandra

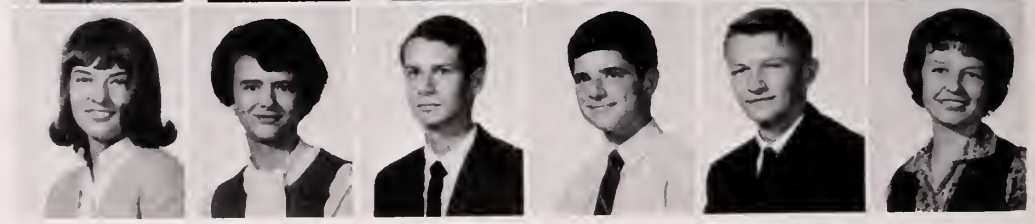

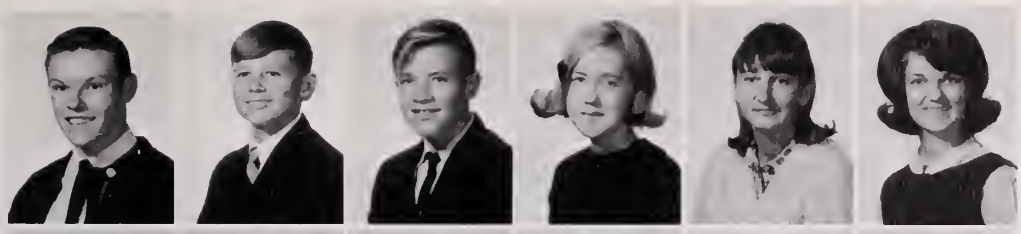

Fish, Roy
Fletcher, Randy
Fly, Earl
Fly, Martha
Flynn, Becky
Forbes, Becky

Franklin, Pamela
Friedlin, Jeanne
Frink, Christy
Fuller, Tom
Gardner, Dave
Garrett, James

Garthright, Jerry
Garthwaite, Sue
Gatling, Vance
Gibson, Kitty
Goeller, Chris
Goldstein, Marshall

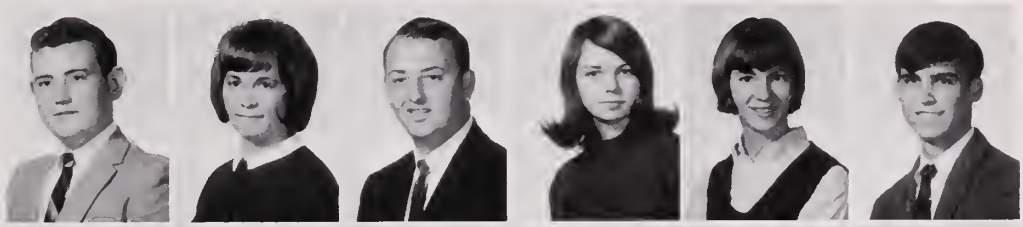

Goney, Jerry
Granger, Mike
Gray, David
Gresham, Edwin
Griffin, Dianne
Griffin, Wayne

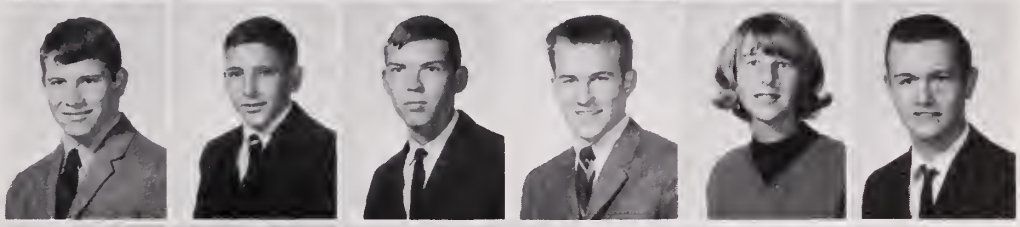

Grimes, Carolyn
Grimsley, Arliss
Gunter, Linda
Hale, Naomie
Harper, Charles
Harris, Janice

Harris, Kathy
Hathaway, Dottie
Hayes, Mary
Hayes, Nancy
Haynes, Judy
Heely, Ann

Heely, Jim
Hewitt, Preston
Higgins, Helen
Hobbs, Donna
Hodge, Nancy
Hoggard, Ricky

Holzsweig, Barry
Holliman, Leon
Hoover, Bobbie
Hornstein, Lee
Hundley, Linda
Ivey, Jean

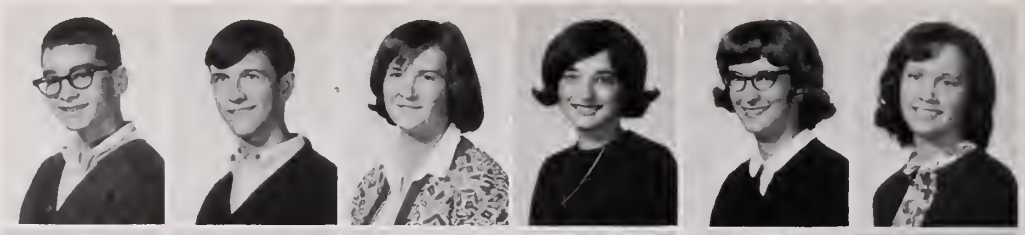

Jamerson, Mary
Jennings, Bill
Jenkins, Jimmy
Jennings, Darlene
Jensen, Tommy
Johnson, Earl

Johnson, Jane
Johnson, Kenny
Johnson, Pat
Jones, Barbara
Jones, Bill
Jones, Harriet

Jordan, Brenda
Keene, Kitty
Kelly, Gayle
Keyes, Nancy
Knight, Nell
Koop, Linda

Korbe, Regis
Laderberg, Wayne
Lassiter, Penny
Lee, Tommy
Levin, Marc
Levin, Sharon

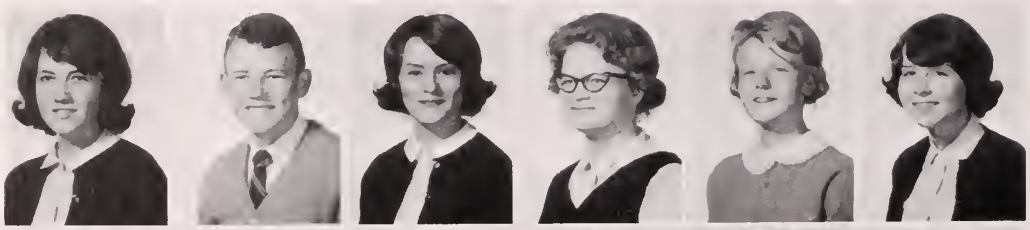

Lewis, Connie
Lewis, John
Lewis, Sadie
Lilley, Peggy
Livermon, Shirley
Lutton, Cheryl

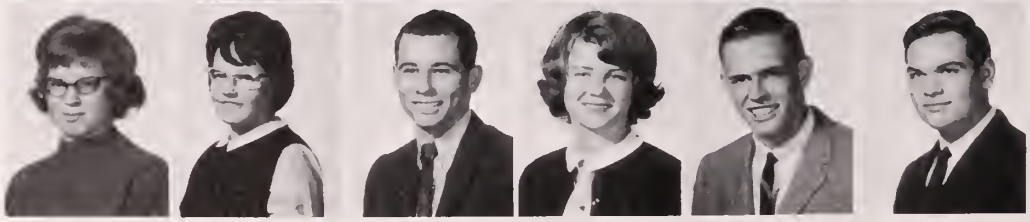

Martin, Nancy
Martin, Pattie
Mathews, Jerry
Mathews, Peggy
McPhail, Jim
McCaskill, Hal

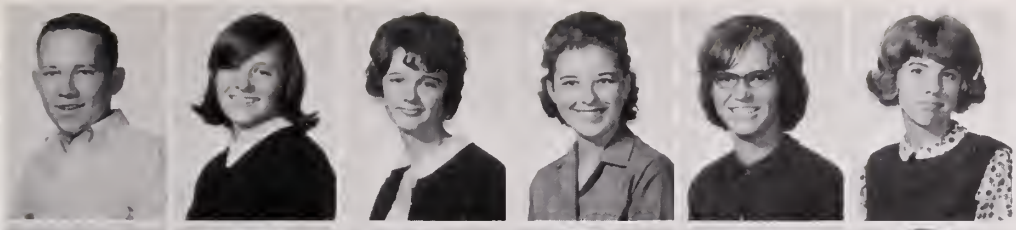

McClenney, Eugene
McGinley, Carlye
McMillan, Brenda
Merritt, Janet
Midget, Patricia
Miller, Brenda

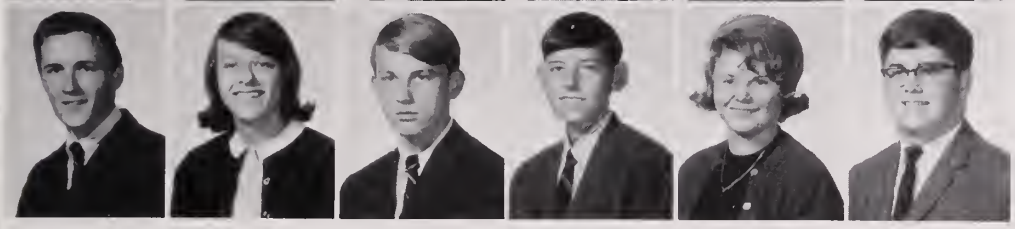

Miltier, Donald
Miltier, Sandra
Mingis, Linwood
Mishoe, Charles
Moeller, Frauke
Morecock, John

Morgan, Barry
Morgan, Kenny
Morris, Martha
Morrisette, Kay
Moss, Cathy
Murphy, Bill

Musser, Thomas
Narron, Pat
Newton, Al
Newton, Betsy
Nugent, Jo Ann
O'Connor, Mike

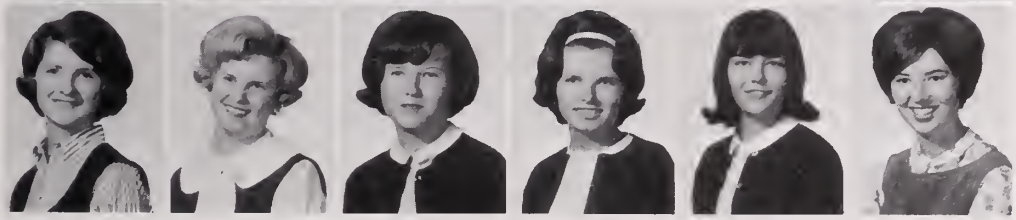

Oliver, Ginny
Osborne, Susie
Owens, Pam
Pack, Carolyn
Pallette, Becky
Parker, Donna

Parker, Phil
Pearce, Ronnie
Perry, David
Pierce, Philip
Pollock, Earl
Pool, David

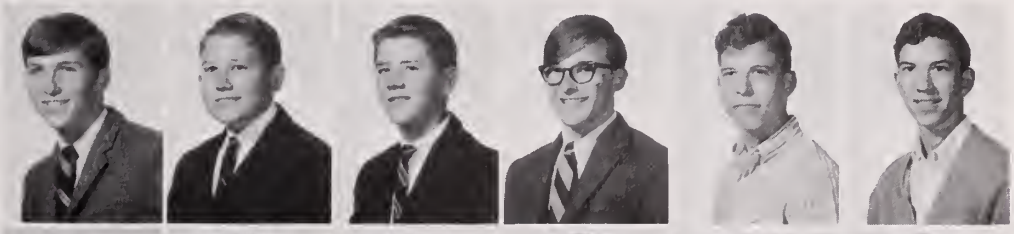

Poppell, Terry
Porter, Diana
Powell, Eddie
Powell, Judy
Powell, Shelia
Privett, Linda

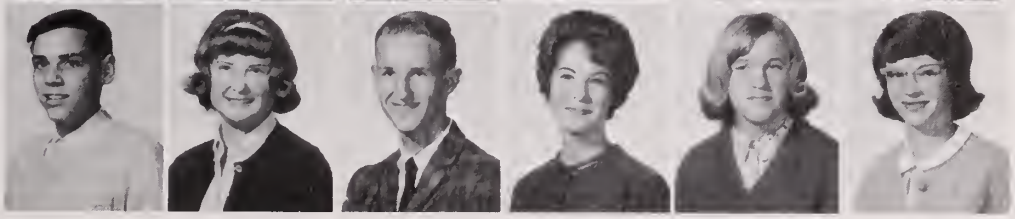

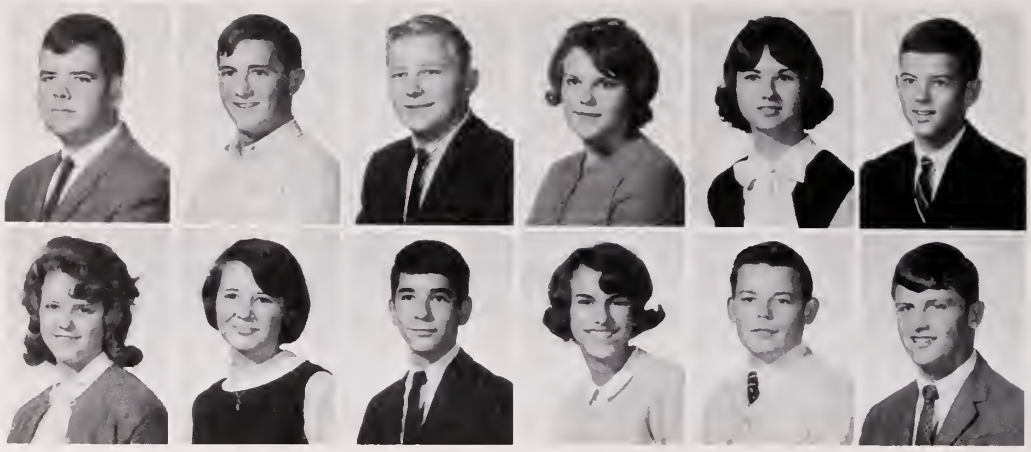

Purcell, Harry
Quadros, Bob
Rackley, Richard
Rary, Linda
Ragan, Susan
Randall, Bill

Rea, Sharon
Reid, Yvonne
Reshefsky, Ronald
Rice, Becky
Rice, Donald
Richardson, Sanford

Riddick, Maury
Ridgeway, Paul
Ripley, Sandie
Rohrer, Ann
Rollins, Dee Dee
Rose, Linda

Ross, Bonnie
Ryder, George
Sandie, Donald
Santos, Sharon
Sarver, Brenda
Sawyer, Ruth

Sayre, Sue
Schikevitz, Diane
Shaw, Roland
Siegal, Toby
Simpson, Marlene
Singleton, Donald

Skinner, Suzanne
Smith, Carol
Smith, Linda
Smith, Mike
Smith, William
Snodgrass, Ellen

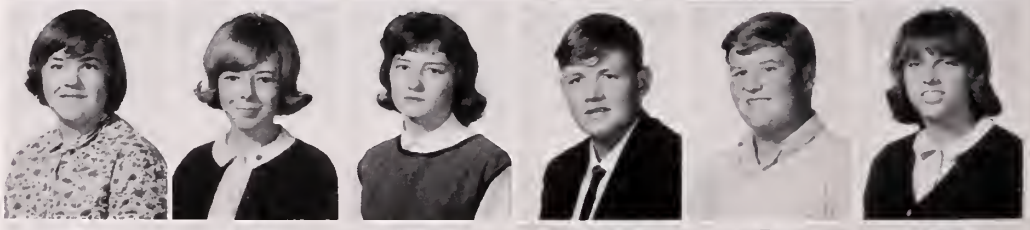

Sorrell, Ronnie
Saunders, Pam
Spady, Harry
Stafford, Jo Ann
Stallings, Thomas
Stanley, Jo Ann

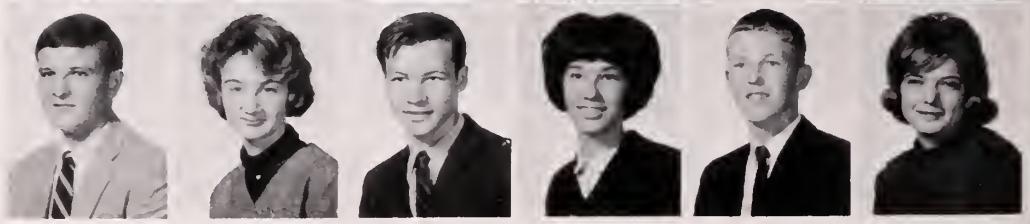

Staples, Debbie
Stilley, Rainell
Steiner, Bill
Stephenson, David
Stephenson, Jim
Stephenson, Kenneth

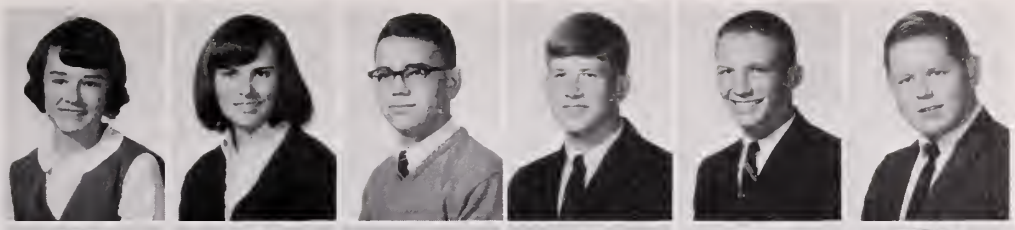

Stokes, Parker
Strom, Michelle
Sumner, Carrie
Suttle, Mickey
Swain, Dave
Suggs, Sandra

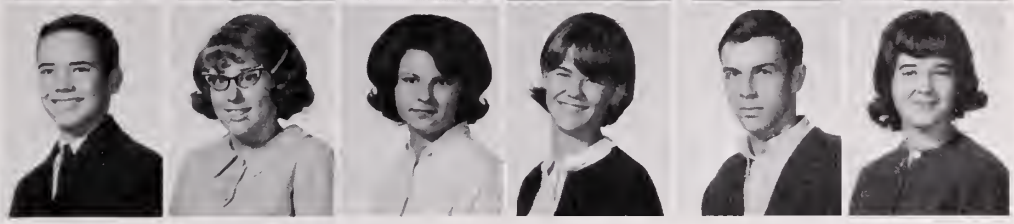

Taylor, Charles
Thomas, John
Thompson, Barbara
Thompson, Tommy
Tilton, Brenda
Tippett, Bill

Todd, David
Tolson, Ann
Tripp, Mitchell
Tuck, June
Turner, Larry
Turner, Steve

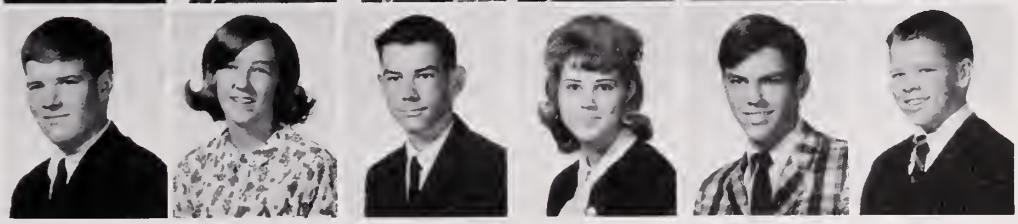

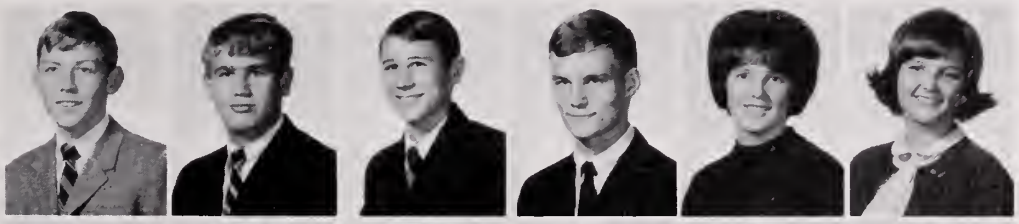

Twiford, Mike
Underhill, Richard
Underwood, Lynn
Van Dyck, Bill
Vann, Linda
Vaughan, Marianne

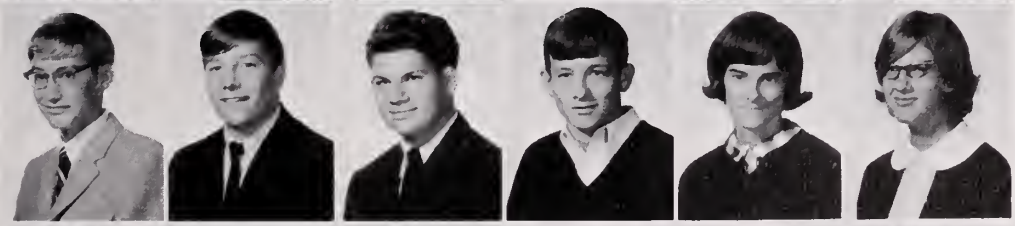

Vaughn, Ricky
Vernon, Rod
Vick, Chris
Vick, Jack
Vogt, Brenda
Wagner, Sandy

Waibel, Wayne
Walsh, Penny
Washburn, Beth
Watkins, Carolyn
Watts, James
Weatherly, Linda

Webster, Anne
Webster, Jane
Wells, Anzy
West, Buddy
White, Judy
White, Kathy

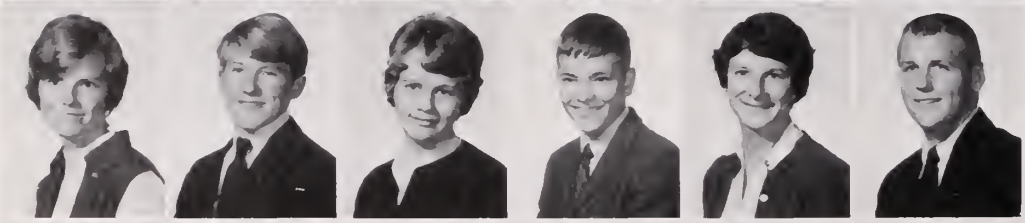

Whitehead, Gladys
Whitehead, Steve
Wilkins, Rose
Williams, Ray
Wilson, Sandra
Winslow, Jim

Winters, Eddie
Womble, Judy
Woodard, John
Woodhead, Mary
Worrell, Gloria
Wright, Janet

Wright, Leslie
Wynn, Mary
Yates, Danny

Yates, Mickey
Zartman, Stephanie

Mrs. Underwood and Ginny Oliver make plans for upcoming class meeting

Freshmen

Seated: Pat Kreger—*president. Standing:* Johnny Viers—*vice-president,* Cindy Brower—*Court of Honor rep.,* Penny Nichols—*treasurer,* Linda Boothe—*secretary,* Rusty Chandler—*S.C.A. rep.*

Acey, David
Adams, Richard

Adams, Sharon
Adcock, Linda

Allman, Trennie
Ambrose, Shirley

Ammon, Paula
Applewhite, Billy

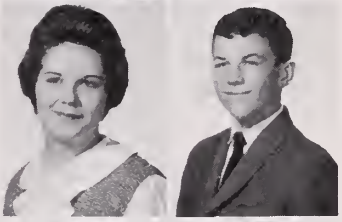

Ashley, Bill
Atkinson, Linda

Austin, Marilyn
Backus, Jimmy
Barnes, Bonnie
Barnhill, Frank
Bass, Judy
Bennett, Chloe

Birdsong, Nancy
Blackman, Sonny
Blow, Kenny
Bonney, Stephanie
Boothe, Linda
Boyd, Catherine

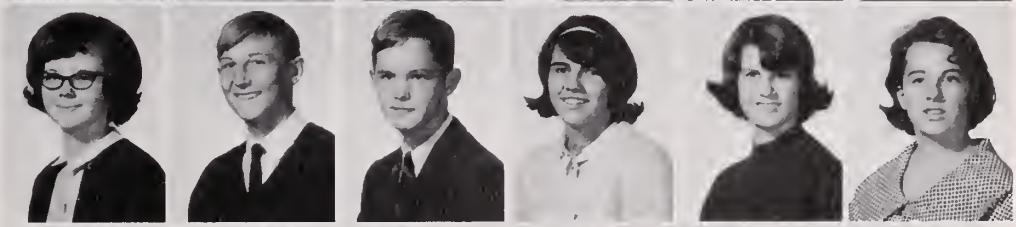

Borill, Cynthia
Brady, Phillip
Brewer, Bill
Brewer, Christie
Brice, Teresa
Bridgers, Leslie

Britt, Donald
Britt, Sandra
Britt, Suzanne
Britton, Betty
Britton, Valerie
Broughton, Debbie

Brower, Cindy
Bryant, Jimmy
Buck, Marsha
Bunch, Becky
Burton, Dian
Butler, Beth

Butler, Bunky
Byrum, Joyce
Cain, Sandy
Callis, Anne
Carter, Betty
Carter, Terry

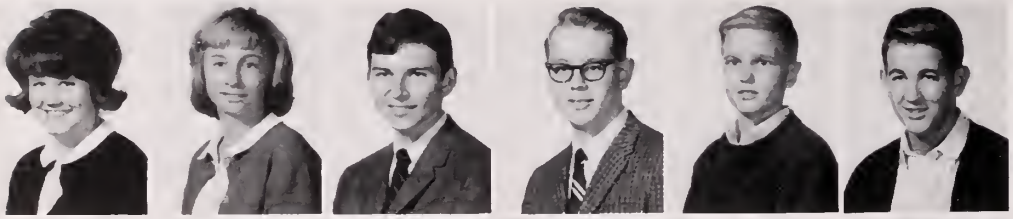

Casey, Patricia
Cecil, Belle
Chandler, Rusty
Chandler, Wallace
Cheatham, Earl
Chrisman, Chris

Clark, Bob
Clements, Sandra
Cole, James
Coleman, Brenda
Cooley, David
Cooper, Diane

Coppedge, Aaron
Cornwell, Marla
Council, Linda
Creech, Carolyn
Crewe, Trent
Crim, Laura

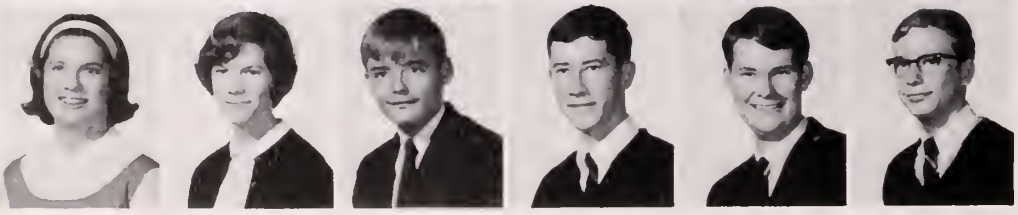

Chrisman, Mary
Crumpler, Ellen
Crusenberry, Gary
Cullins, Steve
Culpepper, David
Curren, Gordon

Dail, Richard
Daniels, Sharon
Davenport, Cathy
Davis, Carol
Davis, Dale
Davis, Freda

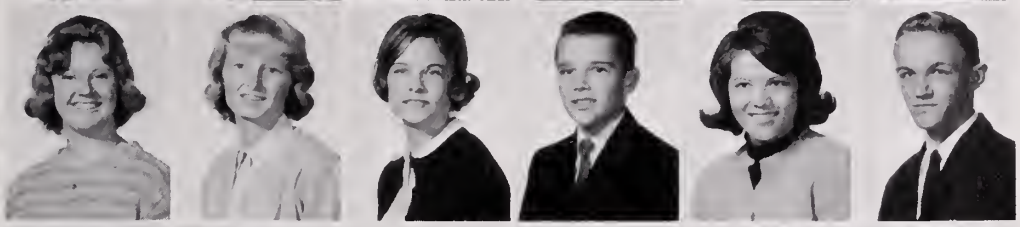

Davis, Shirley
Deans, Donna
Dennis, Sandra
Detmer, Paul
Dixon, Linda
Dougherty, Steve

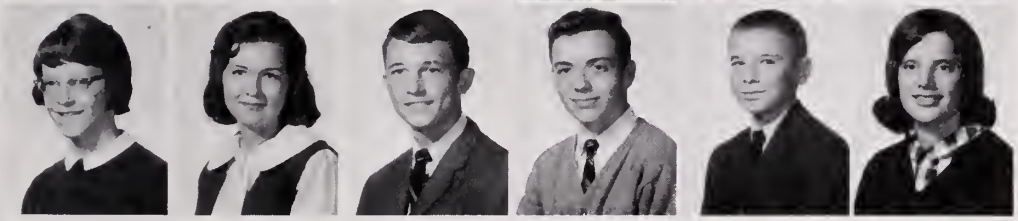

Doughtie, Bonnie
Doxey, Terry
Doyel, Roger
Duffee, Terry
Duke, Bob
Duncan, Janet

Dunnavant, Virginia
Early, John
Eaton, Brenda
Edwards, Frank
Edwards, Nancy
Ellis, Betty

Ellis, Neil
Ellsworth, Carole
Ennis, James
Eure, Pam
Evangelo, Angelo
Fentress, Bonnie

Ferguson, Charles
Ferguson, Darlene
Fields, Freddie
Fly, Frances
Flythe, Dolores
Frank, Irving

Franklin, Betty
Frink, Ricky
Fussell, Melva
Gava, Doug
Gaddy, Steve
Garren, Sharyn

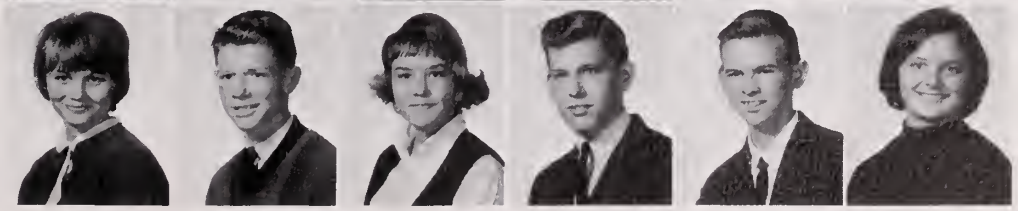

Garrett, Tommy
Gaskins, Pamela
Gentilini, Michael
Gibson, Janice
Gifford, Deborah
Gilbert, Betty

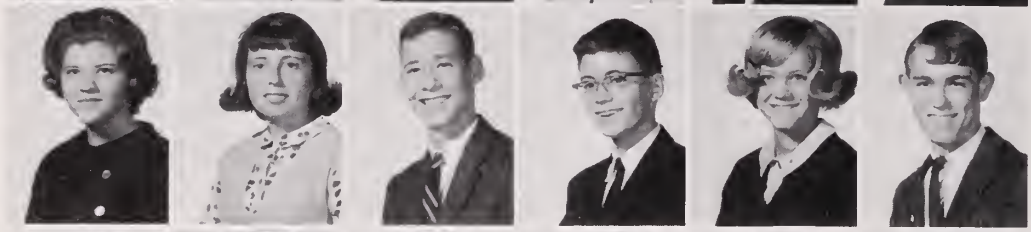

Gillerlain, Deborah
Gillerlain, Lynn
Ginsberg, George
Girardi, Jerry
Gomer, Cindy
Grant, Roy

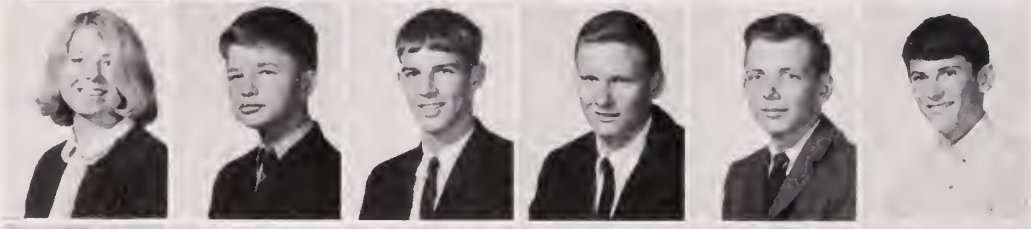

Graves, Geraldine
Gray, Steve
Green, Arther
Griffin, H.O.
Griggs, John
Gup, Gary

Hale, Becky
Hale, Shelton
Hall, Frances
Hall, Shirley
Halstead, Doris
Hampton, Chris

Hardin, Nancy
Harris, Bobby
Harris, Rosalind
Haskett, Kent
Hassell, Phylis
Hathaway, Allen

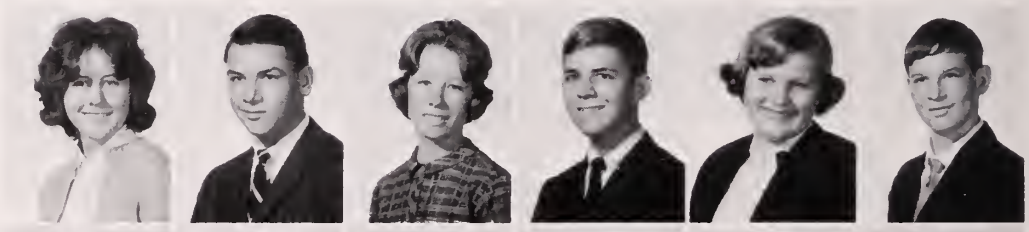

Hawkins, Donald
Hawkins, Mary
Haycock, Bonnie
Hayden, Ferrell
Hayes, Alan
Hensley, Carolyn

Hurwitz, Barbara
Hilton, Thomas
Hines, William
Hollands, Vernon
Hollins, Jeanette
Hollowell, Marlena

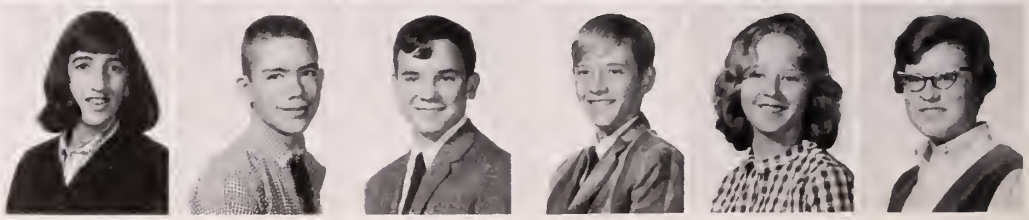

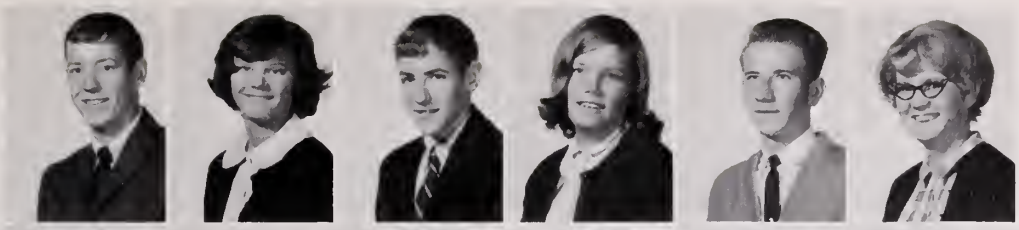

Howde, Gerald
Heba, Susan
Hughson, Britt
Hurdle, Sally
Hutton, David
Ivins, Ginny

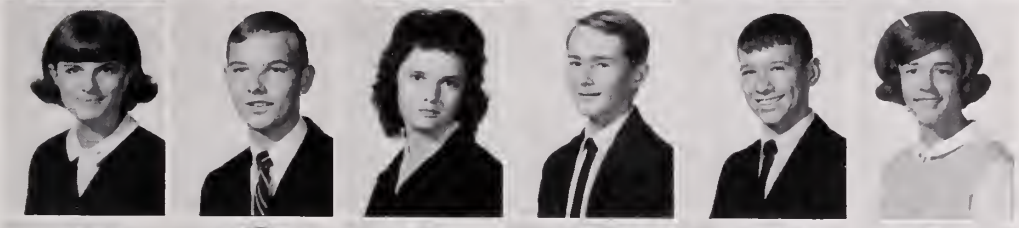

Jackson, Donna
James, Johnny
Jernigan, Marie
Johnson, Danny
Johnson, Harvey
Johnson, Marian

Johnson, Tommy
Jones, Hubert
Jordan, Tim
Journee, Charlotte
Joyner, Sally
Keffer, David

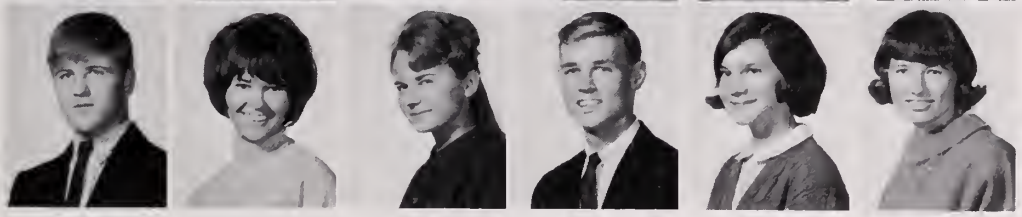

Kelly, Asa
Kimsey, Pat
King, Irene
Ketchem, Rodney
Kreger, Pat
Lee, Cindy

Lee, Eddie
Lee, Wayne
Levinson, Sara
Long, Diane
Madden, Irene
Martin, Belinda

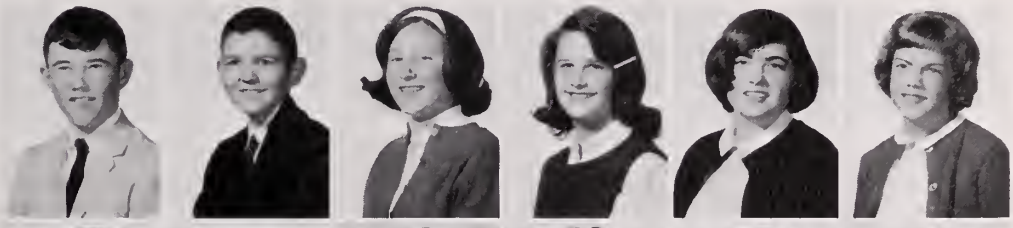

Mason, Susan
Matthews, Tommy
Maxson, Danny
May, Jackie
McDonald, David
McGehee, Betsy

McGlothlin, Ted
McKee, John
McManis, Georgia
McPherson, Mary
Melton, Ronnie
Miles, Virginia

Miller, Susan
Minnick, Richard
Mobley, Brad
Moody, Sharon
Moore, Larry
Morris, Pat

Moseberth, Gary
Mowell, Norma
Mullins, David
Myers, Linda
Myers, Mike
Nanney, Teresa

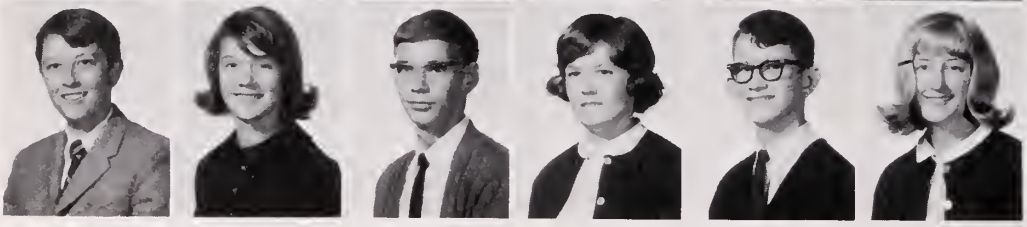

Newsome, Steve
Nichols, Penny
Norman, Michael
Nyman, Anita
Oliver, Buddy
Oliver, Judy

Ottavio, Ronnie
Ownby, Susan
Pace, Sandra
Parker, Burnie
Parsons, Craig
Pawit, Connie

Peavy, Brenda
Peele, Johnny
Peele, Pat
Pegram, William
Pendleton, Joanne
Perdue, Ray

Perham, Billy
Persinger, Maye
Phillips, David
Pierce, Kay
Pittman, Bruce
Polson, Kathy

Polston, Bobbie
Pool, Sandra
Poole, York
Prince, Sue
Pritchitt, Susan
Pugh, Robin

Ragan, Sandy
Rawls, Ricky
Reynolds, Sharon
Richardson, Thomas
Ricketts, Wanda
Robbins, Connie

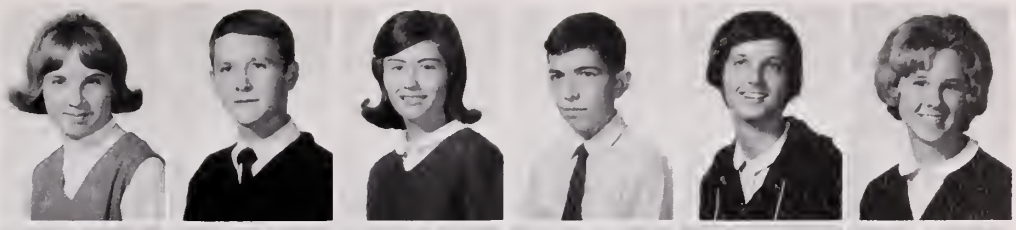

Robertson, Vicky
Rock, Mike
Rogers, Janice
Rountree, Lynn
Rowe, Michael
Rull, Bernard

Rutherford, Larry
Pyals, George
Ryals, Sharon
Saunders, Dale
Savidge, Judy
Savino, Diane

Sawyer, Kathy
Schlitz, Bonnie
Schlusberg, Sharon
Schmidtke, Patricia
Schocklin, Walter
Scott, Alice

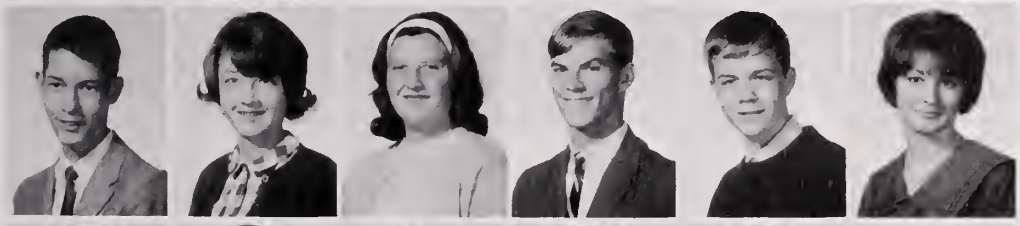

Scott, Raymond
Sears, Wanda
Sebolt, Virginia
Sexton, Jimmy
Sharrett, Edward
Shelton, Linda

Shifflett, Beverly
Short, Mike
Shriver, Renee
Simmons, Wayne
Simpson, Debbie
Sing, Tommy

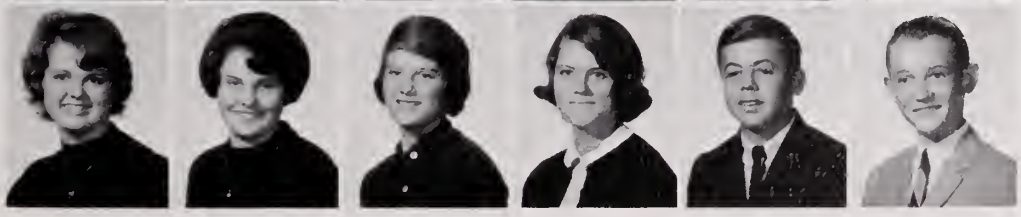

Sirman, Linda
Sloan, Glenna
Smaltz, Marsha
Smith, Brenda
Smith, Dennis
Smith, Randy

Smith, Rita
Snodgrass, Marjorie
Snyder, Lyn

Taylor, Terry
Temple, Linda

Snyder, Marguerite
Spivey, Janet
Steen, Cheryl

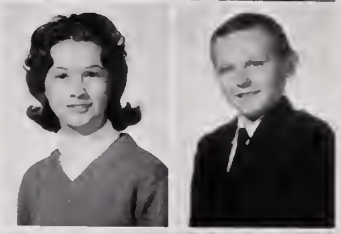

Thompson, Barbara
Thornton, Danny

Sterling, Marie
Stevenson, Marsha
Stewart, Ann

Timms, Nikki
Townsend, Faye

Storr, Tommy
Sturdevant, James
Sturgis, Paula

Trafton, Donna
Tribble, Gerry

Sutton, David
Sykes, Brenda
Sykes, Cecelia

Tripp, Harold
Truitt, Joyce

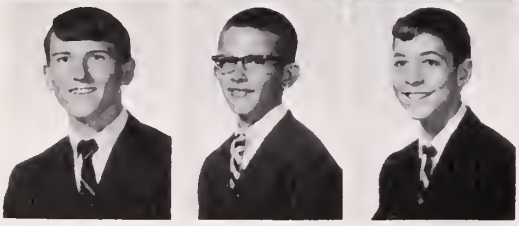

Sykes, Wayne
Taliaferro, Ronnie
Taylor, Mike

Turner, Edna
Tuttle, Joye

Tyson, Barry
Underwood, Shirley
Upton, Mike
Valentine, Shirley
Vance, Mary
Vann, Janet

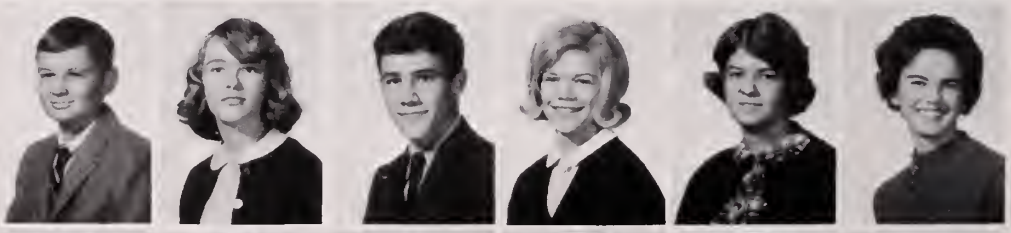

Vann, Mary
Vaughan, Lynda
Vick, Linda
Vick, Otis
Viers, John
Voshall, Ronnie

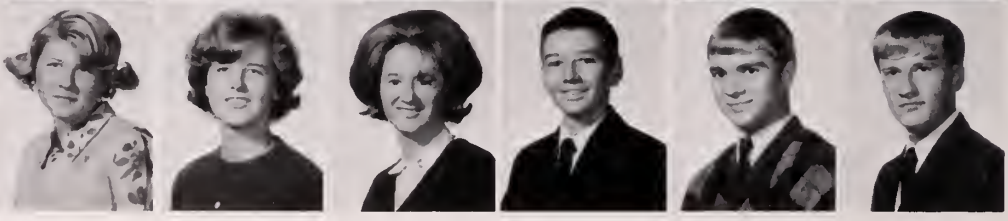

Wallace, Mary
Wallace, Melody
Ward, Pat
Watson, Charles
Watts, Linda
Wheeler, Donald

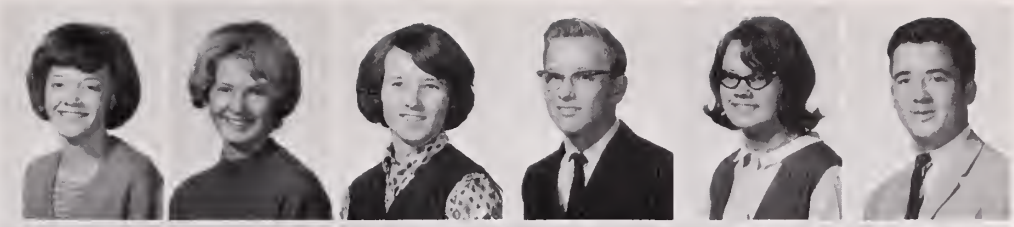

Webb, Delores
Weddle, Guy
Welton, Ronnie
White, Bea
White, Grace
Whittington, Marilyn

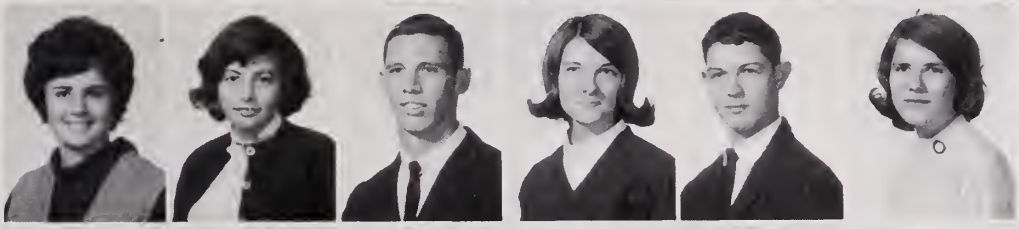

Wilder, Ellen
Williams, Barbara
Williams, Dickie
Williams, Gloria
Williams, Larry
Williams, Norma

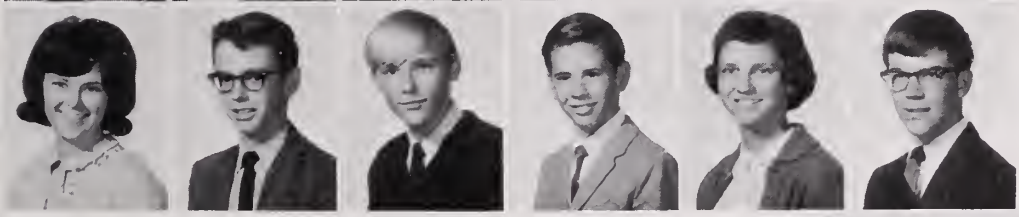

Williamson, Carol
Willis, George
Winn, Philip
Winslow, Tom
Wood, Elizabeth
Wood, Larry

Eighth Grade

Wright, Jeffery
Yelverton, Cornelia
Young, Carolyn

Row 1: Nancy Stanley, Rosie Moore, Peggy King, Susan Bond. *Row 2:* Sammy Grimes, Chris Smith, Tommy Barrow

English

Oral book report - English 6

Special report - English 2

Panel discussion dramatized - English 6

Panel discussion - English 6

Senior English - Mrs. Barnes

English 7 - Mr. Hoofnagle

French language lab - Mrs. Aron

French 4 - Mrs. Aron

Languages

Mrs. Aron at the lab controls

German 2 - Mrs. Raby

Professor W.P. Covington addresses Latin students

Spanish 4 - Mrs. Morse

The Sciences

Geoffrey Tennille demonstrates his Harmonograph for class members

Biology 2 - Mrs. Hubard

Chemistry 2 - Mrs. Hinton

General Science - Mr. Hyde

Mrs. Edwards and radiation counter - General Science

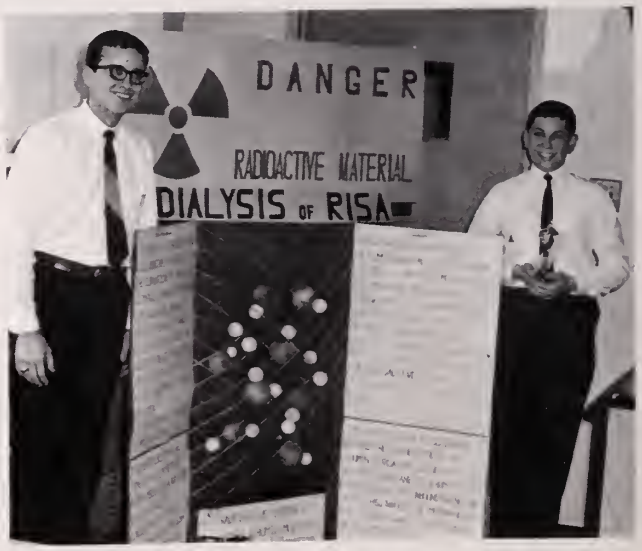

Kent Schlussel and Lonnie Solomon with Regional winner in Science Fair

Chemistry 2 - Mrs. Hinton

Biology 2 - Mrs. Edwards

Eddie Robertson explains the working of his induction coil

General Science - Mr. Hyde

Chemistry 2 - Mrs. Hinton

Chemistry 2 - Mrs. Hinton

B S C S special advanced Biology Class - Miss Pool

Mathematics

Algebra 3 - Mr. Thurston

Geometry 2 - Mr. Joyner

Senior Math - Mr. Joyner

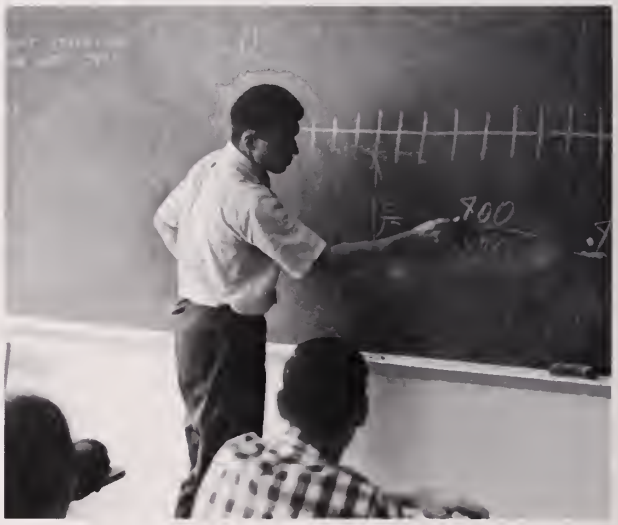

General math - Mr. Cardwell

Algebra 2 - Mr. Heely

General Math - Miss Venning

History

World History - Mrs. Chiswell

U. S. Government - Miss Codd

Geography 2 - Mr. Price

Sociology 2 - Mrs. Stike

World History - Mr. Holley

Sociology 2 - Mr. Perlick

Music

Mixed Chorus performing

Mixed Chorus rehearsing

Orchestra rehearsal

Band practice

Band rehearsal

BOY'S ENSEMBLE: Steve Arban, Timmy Matthews, Allen Drewry, Asa Kelly

Orchestra rehearsal

Art - Home Ec

Art 4 - Mrs. Snellings

Art 4 - Mrs. Snellings

Advance Food - Mrs. Blanford

Home Management - Miss Diehl

Advanced Sewing - Miss Diehl

Art 4 - Mrs. Snellings

Art 4 - Mrs. Snellings

Business

Typing 1 - Mrs. Boyd

Office Machine - Miss Lee

Office Practice - Miss Lee

Bookkeeping - Miss Cowan

Typing 2 - Mrs. Boyd

Typing 2 - Mrs. Underwood

Typing - Mrs. Underwood

Public Speaking

Public Speaking - Mrs. Mary Jo Brady

Guidance

Mrs. Nell Whaley

Miss Georgiana Woodhouse
Guidance Director

Ted Masters

Mrs. Grace Virginia Rawls

Vocational

Physical Education

Barbara Myers

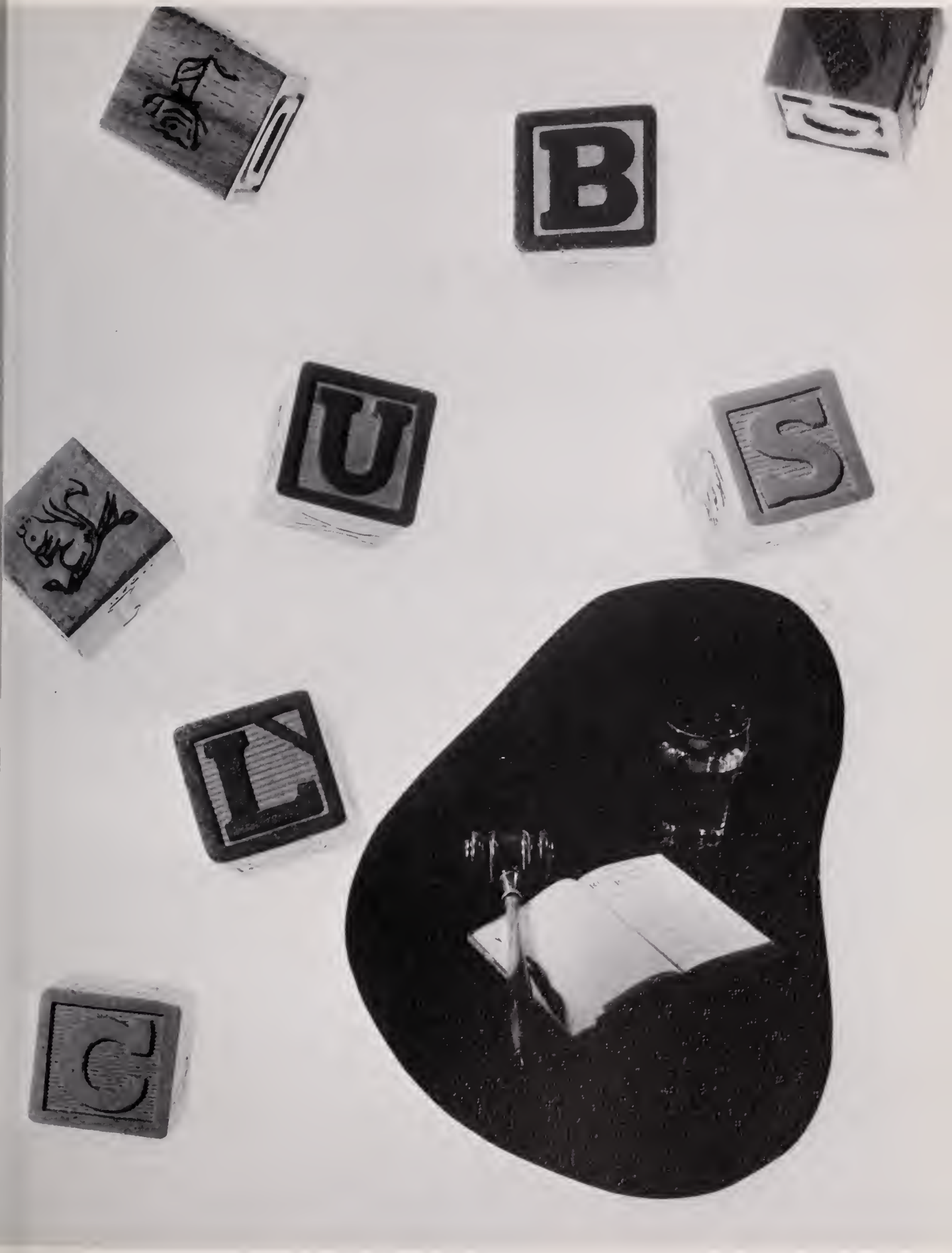
B
U
S
L
C

S.C.A.

ELIZABETH BLANFORD
Advisor

CHARLES PRICE
Advisor

BOB HEELY
President

SANDRA HARDY
Public Service Director

BECKY RIDENOUR
Publicity Director

GINNY LOU MORIN
Traffic Director

DANNY TURNER
Vice-president

GWEN TUGWELL
Lunchroom Director

Sandra Miltier, Ginny Lou Morin, Marsha Edwards, Pat Taylor, Pattie Owens, Becky Ridenour, Bobby Heely, Mrs. Elizabeth Blanford, Danny Turner, Rusty Chandler, Gwen Tugwell, Posey Curren, Sandra Hardy, Paulette Burch, Jean Barry

Patty Owens, Becky Ridenour, Marsha Edwards and scrapbook.

Sandra Miltier, Posey Curren, Mrs. Blanford, Gwen Tugwell, and Ginny Lou Morin pack clothes during the "Save-the-Children" clothing drive sponsored by the S.C.A.

Danny Turner, Rusty Chandler, Pat Taylor, Sandra Hardy, Paulette Burch, Jean Barry and Bobby Heely pretty well surround one batch of student scholarship funds. This is another of the worth-while activities that are sponsored by the group

Row 1: Joyce Oliver, Lynn Blackman, Nan Davis, Ruth Reynolds—*Secretary-Treasurer,* Yvonne Eure—*President,* Danny Turner—*Vice President,* Connie Lufsey, Laura Johnson. *Row 2:* Joanie Laderberg, Amy Vimelson, Linda Grimes, Paulette Burch, Sandra Coppedge, Christy Burch, Gloria Holland. *Row 3:* Martin Kaye, Arnold Zedd, Harold Zedd, Fred Talbot, Chris Doyel, Bobby Heely, Wayne Alexander, Lonnie Solomon

National Honor Society

Row 1: Helen Underwood, Vickie O'Dell, Jeanette Johnson, Billie High, Betty Lou Peele, Candy Frink, Kathy Phelps, Anne Mosley. *Row 2:* Rusty Johnson, David Brewer, Ann Lewis, Ellen Grace, Carol Crute, Paul Hurdle, Marshall Wilgarde. *Row 3:* Mac Powers, Donald Underwood, James Foster, Brad Halcoms, Tommy Cavanaugh, Geoffrey Tennille. *Row 4:* Kent Rhodes, Scott Rhodes, David Rohr, Bobby Ellis

Court of Honor

JEAN BARRY
President

JOANN BARNES
Advisor

RONALD AUDET
Advisor

HATTIE COOPER
Advisor

Ronnie Audet, JoAnn Barnes, Hattie Cooper, Jean Barry, Cindy Brower, Faye Johnson, John Morecock

The

JUDY CRAWFORD
Assistant Editor

JEAN BREEDLOVE
Editor-in-Chief

COACH LANDIS
Advisor

Tracy Crone, Diane Cross, Judy Crawford

Debbie Holland, Betty Ray Andrews

Kris Bie, Carol Twilley, Bonnie Ellis, Sara Milliken

Donna Adkins, Linda Jones, Linda Blasio

President

Barbara Myers, Jean Breedlove, Sandra Tribble, Larry Vann

Sandra Vick, Marian McCoy, Donna Skipwith

Linda Grimes, Sandra Reshefsky, Linda St. Clair, Yvonne Knight, Camie Willis

Linda Martin, Janey Vaughan, Sherry Brooks

Carol Lewis, Linda Trammell

Row 1: Larry Vann—*business manager,* Kris Bie—*business manager,* Sandra Tribble—*feature editor,* Carol Lewis—*classes editor,* Judy Crawford—*assistant editor,* Jean Breedlove—*editor,* Camis Willis—*faculty editor,* Marian McCoy—*senior editor,* Yvonne Knight—*sports editor,* Barbara Myers—*organizations editor. Row 2:* Jane Wiseman, Janey Vaughan, Debbie Holland, Linda St. Clair, Linda Grimes, Sandra Vick, Linda Martin, Diane Cross, Judy Owens. *Row 3:* Donna Skipwith, Delores Batkins, Chirsty Burch, Bonnie Ellis, Linda Jones, Tracy Crone, Donna Adkins, Sherry Brooks, Sandra Reshefsky, Coach Landis. *Row 4:* Tommy Sing, George Willis, Betty Ray Andrews, Sara Milliken, Carol Twilley, Kemper Miller, Richard Rackley

MR. CHARLES HOOFNAGLE
Adviser

MATT SMITH
Editor-in-Chief

The Student

Row 1: Mr. Hoofnagle—*Advisor,* Kemper Miller, Yvonne Eure, Sandra Warren, Jenny Baldwin, Charles Pace, Matt Smith, Hubert Goding. *Row 2:* Stephanie Weiss, Lyn Wallace, Carolyn White, Bobby Harmon, Barbara Shifflett, Shirley Marland, Lindell Taliaferro. *Row 3:* John Psimas, Lynn Daniels, Jimmy Hawks, Ronnie Jarman

Jimmy Hawks, Sandra Warren, Stephanie Weiss, and Chuck Pace handle the distribution on this shift. Receiving copies are Susan Oliver and Brenda Johnson

Jimmy Hawks, Charles Pace—*sports editor,* Bobby Harmon

Seated: Jenny Bladwin— *exchange editor,* Sandra Warren. *Standing:* Lyn Wallace, Carolyn White

Hubert Goding—*news and feature editor,* Barbara Shifflett, Lindell Taliaferro

Hubert Goding, Lyn Wallace, and Sandra Warren distribute Students to Pat Taylor, Sara Milliken, and Sandra Reshefsky

Yvonne Eure—*news editor,* John Psimas, Ronald Jarman

The Dreamer

Robert Albertson—*co-editor,* Mrs. Esther Howard—*Advisor,* Carol Crute—*co-editor*

Bruce Burbage passes out latest issue of The Dreamer

Seated: Sharon Harrell, Suzanne Lindsay. *Standing:* Robert Albertson, Ann Moseley, Carol Crute, Sandra Sayre

Seated: David Wheeler—*advisor. Standing:* Ronald Audet—*advisor,* David Smith, Mack Powers, Ellen Grace

Row 1: Mr. Ronald Audet—*Advisor,* Ola Phelps—*Art Editor,* Mac Powers—*Art Editor,* Carol Crute—*Co-Editor,* Robert Albertson—*Co-Editor,* Billy Moore—*Circulation Manager,* Mrs. Esther Howard—*Advisor. Row 2:* Diane Cotten, *Advisor. Row 2:* Diane Cotten, Suzanne Lindsay, Betty Lou Peele, Anne Rivin, Sharon Harrell, Karen Bangel, DeeDee Rollins. *Row 3:* Kathy Phelps, Anne Moseley, Mr. Wheeler—*Advisor,* Larry Short, Sandy Sayre

Row 1: Lynn Blachman, Nan Davis—*Historian,* Anne Moseley—*Treas.*, Donna Lane—*Vice-Pres.*, Kathy Phelps—*Pres.*, Sandra Coppedge—*Sec.*, Sharyn Cates, Mrs. Esther Howard—*Advisor. Row 2:* Lana Maskell, Kris Bie, Patsy Parker, Yvonne Reid, Lee Hornstien, Mary Beth Duffen, Mandy Carr, Cindy Brewer. *Row 3:* Suzanne Lindsay, Pat Shannon, Sandra Wilson, Laura Saunders, Jane Johnson, Vickie O'Dell, Jeannette Johnson, Connie Lufsey. *Row 4:* Susan Kirby, Billie High, Tommy Cavanaugh, Paul Hurdle, Kenny Morgan, Georgianna Edwards, Linda Early

Mrs. Howard points out a suggestion to Kathy Phelps, club president

Members look over rules for perfect papers

Ecrivons Society

Kenny Blow gets a lot of help with proof reading

Row 1: Donna Lane—*vice-pres.*, Anne Moseley—*treas.*, Nan Davis—*Historian. Row 2:* Mrs. Esther Howard—*advisor,* Sandra Coppedge—*sec.*, Kathy Phelps—*Pres.*

BAND PERSONNEL: FLUTES: Gayle Adams, Jean Miller, Janice Adams, Barbara Jones, Lynn Gillerlain, Janet Spivey, Sandra Pace - OBOES: Beverly Morgan, Richard Vaughan - BASSOON: John Crute - CLARINETS: Doug Bowles, Betty Cadlaon, Edna Turner, Ann Callis, Lynda Vaughan, Mary Ellen Woodhead, John Woodard, Everett Smith, Michael Broadhurst, Lynda Young, Pamela Owens, Becky Flynn, Chester Felton, Mary Joyner, Barbara Williams, Tommie Ann Deans, Neil Goldfarb - ALTO CLARINET: Linda Trammell, Betty Carter, Larry Wood - BASS CLARINET: Lynda Flynn, James Bryant - CONTRA BASS CLARINET: Brad Mobley - SAXOPHONES: Wayne Alexander, Carroll Shepherd, Shirley Ambrose, William Torbert, Linda Temple, Randy Vaughan, Tommy Byrum - CORNETS: Robert Dowd, James White, Lonnie Smith Richard Bradshaw, James Backus, Ira Humphrey, Danny

OFFICERS: John Tarrh—*lieutenant,* Lynda Flynn—*senior rep.,* Wanda Ricketts—*freshman rep.,* Bill Miller—*band captain,* Barbara Jones—*sophomore rep.,* Doug Bowles—*junior rep.*

Homecoming Parade

On the sideline at Baltimore

Halftime at Baltimore

Band

Johnson - TRUMPETS: Charles Gaskins, William Creech - FRENCH HORNS: Jean Barry, William Miller, Paul Gibson - TROMBONES: Roland Shaw, Wanda Ricketts, Robert Canon, Bryant Pace, Kent Schlussel, Gary Gup - BARITONES: Donald Howell, John Early - BASSES: Randy Williams, John Thomas, Tommy Johnson - PERCUSSION: John Tarrh, Tommy Prince, Maurice Appleton, Barry Holzsweig, David Phillips, John McKee - MAJORETTES: Carol Lewis and Linda Trammell-co-heads, Jean Miller, Beverly Morgan, Mary Louise Barbee - DRUM MAJOR: Randy Vaughan

RICHARD DILL
Director

Sunday morning rehearsal and halftime performance in Baltimore

Mixed Chorus

Row 1: Judy Sturgis, Cathy Boyd, Linda Jones, Arliss Grimsley, Raynor Daughtry, Jon Farr, Ray Dowson, Doug Gava, Dawn Chrisman, Gloria Ferrell, Betty Boone, Barbara Creech, Dorothy Hughes. *Row 2:* Helen Graham, Linda St. Clair, LaDonna Bridges, York Poole, Charles Saunders, Bobby Brinkley, Gary Johnson, Wayne Waibel, James Garrett, Jackie Dennis, Verona Parker, Mary Lou Beck, June Wright, Pam Buchanan. *Row 3:* Cheryl Maxson, Paulette Lufsey, Cynthia Borill, Vickie O'Dell, Jeanette Johnson, Connie Lufsey, Steve Mills, Larry Riggan, John Morecock, Diane Hathaway, Cathy DeBerry, Rebecca Forbes, Imelda Hall, Mary Ann Dennis, Mandy Carr. *Row 4:* Marlene Ackerman, Sue Dashiell, Sherry Johnson, Betty Ray Anrews, David Stephenson, Larry Austin, Larry Blow, Danny Turner, Pam Sammons, Nina Hopewell, Ann Stewart, Ginny Oliver, Vickie Ward, Linda Shepherd, Pat Culpepper

Glee Club

Row 1: Linda Williams, Mary Chrisman, Paula Sturgis, Brenda Radford, Karen Jones, Marion Johnson, Barbara Hoover, Pam Deans, Vickie Robertson, Sharon DeHeart, Mary Ann Vann. *Row 2:* Laura Crim, Linda Byrum, Marianne Vaughan, Pam West, Jean Sunchyck, Pam Braman, Sharon Stevens, Teri Bunch, Brenda Peavy, Marie Sterling, Glenna Narron, Susan Hall. *Row 3:* Sally Hurdle, Sharyn Garren, Penny Nichols, Cheryl Rowe, Marilyn Thomas, Diane Decker, Linda Grimes, Sandra Hamlet, Sharon Adams, Lynette Turner, Anna King, Debbie Simpson, Linda Ladd. *Row 4:* Nancy Hassell, Marlena Hollowell, Ellen Wilder, Carolyn Bridges, Linda Finn, Susan Inman, Darlene Ferguson, Susanne Britt, Sharon Santos, Marsha Stephenson, Sharon Coppedge, Shannon Allison

Octet

Row 1: Dawn Chrisman, Betty Boone, Gloria Ferrell. *Row 2:* Nina Hopewell, Connie Lufsey, Linda Jones, Jeanette Johnson, Judy Sturgis.

Majorettes

CAROL LEWIS
Co-head

Front: Linda Trammell, Carol Lewis. *Back:* Jean Miller, Beverly Morgan, Mary Barbee

LINDA TRAMMELL
Co-head

BEVERLY MORGAN

JEAN MILLER

MARY BARBEE

ORCHESTRA PERSONELL: FIRST VIOLIN: Mary Parker, Kenny Crawford, Jimmy Baines, Alex Mutter, Joseph Tripp, Martha Flammia, Patricia Williams, Faye Johnson, Vincent Carlo, Bert Crawford, Lance Bellamy, Larry Early, Gary Smith, Brenda Jordan, Patti Taylor. SECOND VIOLIN: Jane Leis, Gloria Sweet, Gary Mashburn, John Lewis, Marilyn Austin, Patricia Schmidtke, Henry Braswell, Charles Tracy, Billie Perham, Christie Brewer, Judy Savidge, Wayne Lee. VIOLA: Helen Bradshaw, Ginger Graham, David Cabatan. CELLO: Jimmy Rice, Linwood Strong, Jimmie Crawford, Kenny Johnson, Linda Myers, Gary Moseberth. BASS: Gregory Hoggard, Michael Twiford, Louis Ripley. TRUMPET: Lynde Gilliam. FLUTE: Lynn Gillerlain, Janet Spivey. OBOE: Rickey Vaughan, Beverly Morgan. CLARINET: Jim McPhail, John Woodard, Mike Broadhurst, Everett Smith. TROMBONE: Wanda Ricketts. FRENCH HORN: Jean Barry, Paul Gibson. TUBA: Randy Williams. BASSOON: John Crute. TYMPANI: John Tarrh. PERCUSSION: William Appleton. DIRECTOR: Mr. Michael Laguta

Orchestra

Mr. Laguta cocks an ear in the direction of the second violins

First violin section during rehearsal

OFFICERS: Martha Flammia—*secretary,* Mary Parker—*president,* Jimmy Baines—*treasurer,* Faye Johnson—*vice-president*

Mr. Laguta waves the magic wand

Linwood Strong, Lewis Ripley, Wayne Lee, John Lewis, Earl Cheatham, Jane Leis, and April Hoggard make up the fifth period gang.

Just before curtain time at the annual assembly program

Mr. Richard Dill—*director*

Wilson Knights

Bobby Cannon, Joe Hoyle, Kent Schlusel, Bryant Pace

Tommy Prince, Gregory Hoggard, Roland Shaw, John Tarrh

Billy Creech, Bobby Dowd, Jim White

Tommy Byrum, Everett Smith, Wayne Alexander, Randy Vaughan, Michael Broadhurst

KEMPER MILLER
Head Photographer

HUGH TRIBBLE

Photographers

Never a dull moment

in the dark room!

Mr. Tribble and Coach Landis take a break during underclass picture taking sessions

TOMMY SING

DONALD WHEELER

GEORGE WILLIS

Row 1: Preston Hewitt, Jimmy Garrett, Gary Taylor, Jimmy Jenkins, Tommy Collins—*Head Projectionist,* Cullen Russell, Richard Carroll, Edward Crockett. *Row 2:* Carl Johnson, Mike Parnham, William Dillon, Bobby Adams, Gary Williams, Johnny Lambeth.

Audio-Visual

Stage

JACK MOUNIE, PETE MILLS

Maintenance

CHESTER MORGAN
Engineer

JOE BRADY
Asst. engineer

Activities . . .

Membership includes PUBLICATIONS ...

BARBARA OLIVER
Co-chairman

CHARLOTTE AVERY

... SCHOOL DANCES ...

ELIZABETH BLANFORD

MILDRED CLARKE

A. E. LANDIS

CHARLES PERLICK

RICHARD DILL

. . . Association

ROBERT WISE
Co-chairman

... DRAMATIC PRODUCTIONS ...

DELORES BATKINS

... ATHLETIC EVENTS and numerous other activities

TOMMY BUCK

CHRIS DOYEL

SUSAN ENOS

BEVERLY SLAUGHTER

JOHN TARRH

Row 1: Mrs. West, Larry Short, Lynn Blachman, Nan Davis, Joe Mayes, Laura Johnson, Gloria Holland. *Row 2:* Martha Flammia, Eddie Culpepper, Paul Hurdle, Chris Doyel, Herbert Sharpe, Nancy Splichal.

Dramatic Club . . .

Nan Davis, Pat Kreger, Nancy Splichal, Donna Lane, Gloria Holland

Bobby Heely, Laura Johnson, Joe Mayes, Lynn Blachman, Paul Hurdle

Martha Flammia, Pat Kreger, Eddie Culpepper, Bobby Heely, Bobby Welton, Chris Doyel, Amy Virnelson, Donna Lane

Chris Doyel and Lynn Blachman in a scene from "Dino".

Laura Johnson, Lynn Blachman, Larry Short, Paul Hurdle, Joe Mayes, Nan Davis, Gloria Holland

. . . Thespian Troupe 1238

Row 1: Paul Hurdle, Joe Mays, Chris Doyel, Eddie Culpepper, Larry Short, Bobby Heely, Bobby Welton. *Row 2:* Donna Lane, Amy Virnelson, Lynn Blachman, Laura Johnson, Mrs. West, Nancy Splichal, Pat Kreger, Gloria Holland, Nan Davis

Row 1: Herbert Sharpe, Mme. West—*Advisor,* Larry Short—*Sec.,* Lynn Blackman—*Pres.,* Nan Davis—*Vice-Pres.,* Joe Mayes—*Treas.,* Laura Johnson—*Scrib* Gloria Holland. *Row 2:* Philip Pierce, Martha Flammia, Donna Lane, Pat Culpepper, Bonnie Schlitz, Nancy Splichal, Amy Virnelson, Bonnee Salins. *Row 3:* Bobby Heely, Pat Kreger, Ann Mosely, Georgianna Edwards, Susan Rooks, Mary Beth Alexander, Ilene Madden, Sharyn Cates, Tommy Cavanaugh. *Row 4:* Eddie Culpepper, Danny Turner, Bobby Welton, John Morecock, Roger Doyel, Chris Doyel, Paul Hurdle

Row 1: Dallas Hollowell, Carol Sherin, Sharon Adams, Susan Inman, Linda Gray—*Sec.,* Susan Keast—*Pres.,* Carol Barnes—*Treas.,* Miss Synder—*Advisor. Row 2:* Becky Rice, Imelda Hall, Gerry Cates, Susan Land, Mary Anne Allen, Brenda Batchelor, Delores Webb, Renee Shriver, Linda Dolsey. *Row 3:* Mary Jordan, Dale Farrell, Cathy Carston, Carolyn Poole, Marlene Hollowell, Linda Rose, Elizabeth Ward, Carol Rush. *Row 4:* Rebecca Forbes, Gail Crumpler, Mary Baily, Ann Allman, Linda Privett, Diane Drewry.

Future Nurses

OFFICERS: *Front:* Susan Keast—*president,* Mrs. Jane Snyder—*advisor,* Carol Barnes—*treasurer. Back:* Susan Inman—*vice-president,* Linda Gray—*secretary*

Linda Gray, Carol Barnes, Susan Keast and Gloria Holland look over the club scrapbook for possible additions

Susan Keast presides at one of the regular meetings

Forensics

DEBATE: Sue Sayre, Ronnie Mason, Laura Johnson, Robert Albertson

DEBATE: Sharon Harrell, Gerald Katz, Karen Bangel, Chris Doyel

Pat Kreger—poetry, Amy Virnelson—prose

Kathy McLane—speller

Joe Mayes—prose, Paul Hurdle—poetry

Hubert Godding, Billie High—public speakers

Row 1: Sandy Sayre—*2nd Vice-Pres.*, Ann Riven—*1st Vice-Pres.*, Amy Virnelson—*Pres.*, Karen Bangel—*Reporter. Row 2:* Michael Peck—*Sec.*, Laura Johnson—*Hist.*, Stephen Markman—*Float Co-Chairman*, Marlene Ackerman—*Float Co-Chairman*, Paul Hurdle—*Treas.*

AMY VIRNELSON
President

The Forum

Mrs. Brady is quite happy with the way the score stands in the annual High School Bowl

Row 1: Mrs. Brady, Geoffrey Tennille, Chris Doyel, Amy Virnelson—*Pres.*, Michael Peck—*Sec.*, Laura Johnson—*Hist.*, Steve Roger, Karen Bangel—*Rep. Row 2:* Janet Barnes, Bonnie Buchanan, Mary Beth Duffen, Sally Hurdle, Yvonne Reid, Sara Levinson, Lana Maskell, Sharon Levin, Barbara Myers. *Row 3:* Lee Hornstein, Mary Anne Allen, Natalya Hall, Gail Peck, Pat Kreger, Bonnie Schlitz, Sandra Fain, Susan Ashinoff

MARY JO BRADY
Advisor

HIGH SCHOOL BOWL: Joyce Oliver, Billie High, Susan Kirby, Lynn Blachman

HIGH SCHOOL BOWL: Gary Mashburn, Chris Doyel, Geoffry Tennille, Arnold Schlusberg

Row 1: Rose Mary Wilkins, Sandy Sayre, Paul Hurdle, Ann Rivin, Stephen Markman, Ronald Reshefsky, Anne Moseley, Kathy Dowson. *Row 2:* Gwen Tugwell, Gloria Worrell, Pam Saunders, Marlene Ackerman, Sandra Wilson, Sharon Harrell, Susan Kirby, Lynn Blachman, Suzanne Lindsay, Nan Davis, Carol Rush. *Row 3:* Trent Crewe, Harold Zedd, Gerald Katz, Brian Schnitzer, Tommy Cavanaugh, Billy Askew, Gary Gup, Jimmy Backus. *Row 4:* Gary Mashburn, Charles Sawyer, Ronald Mason, Bobby Abrams, John Morecock, Tom Fuller, Roger Doyel, Arnold Schlusberg

Partial view of the south wing

Miss Freddie Butt - librarian

Library

Linda Finn, Billie High - assistants

Susan Kirby - assistant

Patsy Cornwell - assistant, Mrs. Loradell Dickerson - clerk

Brenda Reynolds checks admission slips being turned in by Mary Benn Underwood and Johnny Psimas

Brenda Harris - assistant

Pat Willis, Cynthia Nuchols, Sandy Ripley, Teri Bunch, Valerie Britton

Regina Goffigon, Patty Owens, Linda Johnston, Rosie Taylor

Modern Dance Club

Stick Dance was one of the assembly highlights

Row 1: Sharon Karnes, Pam Braman, Sally Chambers, Mary McPherson, Penny Lassiter, Susan Heba. *Row 2:* Sherry Johnson, Sharon Santos, Phyllis McLaughlin, Stephanie Zartman, Bonnie Taylor, Josephine McFayden

Mary McPherson, Valerie Britton, Bonnie Taylor, Patty Owens, Sherry Johnson, Pat Willis, Janet Barnes, Jane Bradshaw, Linda Whitley, Linda Johnston, Rosalind Taylor, Ginger Ybara, Regina Goffigon, Teri Bunch, Sharon Ryals, Nancy Keyes, Sandy Ripley, Cynthia Nuchols

Row 1: Mme. West—*Advisor,* Geoffrey Tennille—*Reporter,* Suzanne Lindsay—*Sec.* Amy Virnelson—*Pres.,* Billie High—*Vice-Pres.,* Doug Bowles—*Treas.* Nan Davis, Lynn Blachman. *Row 2:* Lynn Gillerlain, Margie Snodgrass, Imelda Hall, Julie Anderson, Sallie Hurdle, Susan Ashinoff, Sara Levinson, Karen Bangel, Marsha Goda. *Row 3:* Harold Zedd, Nancy Edwards, Peggy Brown, Pat Kreger, Yvonne Knight, Betty Ray Andrews, Betty Lou Peele, Jean Miller. *Row 4:* Paul Hurdle, Bobby Fraser, Bobby Abrams, Dianne Griffin, Linda Privett, Gary Johnson, John Lewis, Brian Schnitzer, Gerry Katz

French Club

Amy Virnelson conducts a called meeting.

Row 1: Amy Virnelson—*Pres.,* Billie High—*Vice-Pres.* *Row 2:* Doug Bowles—*Treas.,* Suzanne Lindsay—*Sec'y.,* Geoffrey Tennille

Latin Club

President Paul Hurdle makes committee appointments

Club members are quite intent during regular meeting session.

Row 1: Mrs. Brewster—*advisor,* Nan Davis—*vice-pres.,* Patricia Shannon—*sec.,* Miss Vincent—*advisor. Row 2:* Tom Williams—*treas.,* Paul Hurdle—*pres.,* Preston Hewitt—*rep.*

Row 1: Miss Vincent—*advisor,* Jane Webster, Preston Hewitt—*reporter,* Nan Davis—*vice-pres.,* Paul Hurdle—*pres.,* Tom Williams—*treas.,* Pat Shannon—*sec.,* Mrs Brewster—*advisor. Row 2:* Gary Mashburn, Sadie Lewis, Pam Buchanan, Janice Harris, Janice Austin, Jean Miller, Bonnis Ellis, Helen Underwood, Penny Walsh. *Row 3:* Kent Haskett, Lonnie Soloman, Brenda Tippet, Linda Gray, Susan Inman, Barbara Eason, Betty Cohen, Amy Virnelson, Diane Drewry, Linda Mitchell. *Row 4:* Buddy Oliver, Kent Schlussel, Charlie Robertson, Joe Mayes, Johnny Deaton, Rusty Johnston, Kenny Morgan

Row 1: Richard Stallings, Tommy Cavanaugh, Linda Grimes, Carol Kegley,, Anne Moseley, Linda St. Clair, Paula Luna, David Rohr. *Row 2:* Linda Culpepper, Mary Parker, Mary Jo Wallace, Paulette Taylor, Jolene Friedman, Charlotte Journey, Linda Myers, Beth Washburn, Brenda Miller. *Row 3:* James Dixon, Sandra Reshefsky, Janice Bryant, Bonnie Ellis. Anne Rivin, Jane Hathcock, Mary Anne Allen, Judith Crawford, Maywood Martin, Roger Spence. *Row 4:* Larry Cook, Eddie Culpepper, Dianne Ottavio, Ginny Oliver, Marilyn Austin, Ann Allman, Ronnie Ottavio, Larry Short. *Row 5:* Gary Skinner, Bobby Ellis, Sherry Brooks, Dickie Rardon, Ronald Mason.

Pan-American League

Row 1: Linda St. Clair—*Sec.* Carol Kegley—*Pres.*, Anne Moseley—*Vice Pres.*, Linda Grimes—*Treas.* *Row 2:* Paula Luna—*Pub. Chairman,* Tommy Cavanaugh—*Refreshment Chairman,* Richard Stallings—*Sgt.-at-arms,* David Rohr—*Refreshment Co-Chairman*

David Rohr, Robert Ellis, Ann Moseley, Carol Kegley

Science Club

Row 1: Tommy Cavanaugh, Bill Parker—*reporter,* Bobby Ellis—*treas.*, Robert Albertson—*sec.*, Danny Turner—*vice-pres.*, Geoffrey Tennille—*pres.*, David Rohr, Miss Pool. *Row 2;* Martin Kaye, Lonnie Solomon, Gary Mashburn, Tommy Spencer, George Horton, Charles McKee, Jan Dray, Preston Hewitt, Jim Heely. *Row 3:* Sandy Sayre, Brad Halcoms, Brad Vaughan, Frank Gillerlain, Bobby Abrams, Paul Peele, Brian Schnitzer

Scholastic Team-First Semester

LYNN BLACHMAN

ARNOLD ZEDD

CAROL CRUTE

ELLEN GRACE

MARY BETH ALEXANDER

MICHAEL ROWE

WAYNE SYKES

Not Pictured

KATHY DAWSON

Row 1: Mrs. Snellings—*advisor,* JoAnn Kellam, Kenny Morgan—*treas.,* Mary McPherson—*vice-pres.,* Ruth Reynolds—*pres.,* Kathy Phelps—*sec.,* Linda Revell, Carolyn Weise. *Row 2:* Jan Willey, Sandra Coppedge, Sandy Cain, Patsy Haynes, Beth Butler, Donna Morgan, Carolyn Grimes. *Row 3:* Bobby Coleman, Bunky Butler, Sandra Durham, Janice Gibson, Pam Grimes, Gerry Woodall, Richard Carroll, Herbert Weaver. *Row 4:* David Prince, Mike Mason, Bill Fisher, Tommy Cavanaugh

Art Club

David Prince and Ruth Reynolds take a break during work on the club's prize winning float

Row 1: Ruth Reynolds—*Pres.,* Kathy Phelps—*Sec. Row 2:* Mary McPherson—*Vice-Pres.,* Kenny Morgan—*Tres.*

Kathy Phelps, David Prince, Kenny Morgan, Sandra Coppedge

Bill Fisher, John Parrish, Regina Goffigon, Carolyn Weiss

John DeVites, Linda Revell, Janet Willey, Bobby Coleman

Richard Carroll, Herbert Weaver, Pat Morris, Mary McPherson

Sandra Durham, Jo Ann Kilham, Ruth Reynolds, Mike Mason

Bunky Butler, Calvin Chandler, Patsy Haynes, Cherie Arrington, Sandy Cain

Row 1: Larry Short—*Reporter,* Ginny Oliver—*Hist.,* Bonnie Ellis—*Treas.,* Martha Flammia—*Sec.,* Marian McCoy—*Pres.,* Christy Burch—*Vice Pres.,* Jane Leis—*Chaplain,* Miss Woodhouse—*Advisor. Row 2:* Brenda Radford, Linda Trammell, Diane Andrews, Lilli Jo Johnson, Susie Osborne, Pam Saunders, Betty Jane Diggs, Linda Martin, Jane Wiseman. *Row 3:* Judy Crawford, Jean Breedlove, Sharon Holland, Marsha Wine, Candy Frink, Tracy Crone, Judy White, Mary Jean Ainsley. *Row 4:* Sue Everett, Sherry Brooks, Mary Cornwell, Dianne Griffin, Joanne Botner, Sharon Harrell, Elaine Hollowell

Future Teachers

Row 1: Sandra Reshefsky, Yvonne Knight, Betty Ray Andrews, Sara Milliken, Janey Vaughan, Nina Hopewell, Donna Adkins, Mary Parker. *Row 2:* Mary Lou Beck, Faye Moffett, Gail Bowen, Diane Burton, Donna Skipwith, Marsha Goda, Marie Sterling, Pat Ward, Ginger Graham. *Row 3:* Susan Turner, Judy Hughes, Sandra Vick, Jane Webster, Anna Richardson, Linda Hughes, Bonnie Schlitz, Janice Harris. *Row 4:* Paula Lufsey, Phyllis Acey, Diane Ottavio, Jimmy Crawford, Gary Wermick, Anita Nyman, Lynn Snyder

Row 1: Susan Joyner, Mandy Carr, Barbara Creech, Paulette Taylor, Stephanie Weiss, Mary Anne Allen, Linda Blasio, Jean Miller. *Row 2:* Ann Heely, Barbara Barnes, Betty Lou Peele, Nancy Sykes, Sandra Warren, Paulette Lufsey, Gayle Evans, Kitty Keene, Sharon Levin. *Row 3:* Linda Vaughan, Betty Gilbert, Janice Austin, Kris Bie, Hettie Lynn Mason, Marsha Edwards, Judy Owens, Lynn Gillerlain. *Row 4:* Carol Cross, Susan Rooks, Kathy Dawson, Donna Parker, Pat Shannon, Carolyn Britt

Row 1: Diane Orsborne, Sharon Duke, Judy Powell—*treas.*, Linda Bidgood—*Hist.*, Shirley Marland—*Pres.*, *Barbara* Hughes—*Reporter,* Paulette Lufsey—*Vice-Pres.*, Miss Cowan—*Advisor*. *Row 2:* Linda Sirman, Tana Humphrey, Linda Voshall, Janet Vann, Brenda McMillin, Linda Kowalewski, Linda Vann, Linda Thomas, Kathy Sawyer. *Row 3:* Shirley Alexander, Linda Rose, Shirley Brennan, Sandra Brascome, Carolyn Wood, Sandra Fair, Cathy Mathews, Jane Sunchyck. *Row 4:* JoAnn Stafford, Mickey Suttle, Patricia Redd, Judy Wamble, Linda Swindell, Pam Franklin, Brenda Sarver, Sandy Ragan, Carolyn Watkins. *Row 5:* Linda Davis, Delores Turney, Donna Wyant, Maureen Costner, Nancy Hayes, Peggy Lilley. Gerry Cates, Marianne Vaughan.

F. B. L. A.

Row 1: Shirley Marland—*Pres.*, Miss Cowan—*Advisor,* Paulette Lufsey—*Vice-Pres.*, Linda Bidgood—*Hist.*, Barbara Hughes—*Rep.*, Judy Powell—*Treas*.

Linda Williams makes secretary's report as Shirley Marland presides.

Paulette Lufsey, *vice-president,* seems to approve the report!

Shirley Alexander, Linda Ladd, Carolyn Watkins look over possible scrapbook material

Row 1: Miss Kay Maydanis—*advisor,* Tommy Anderson—*reporter,* Pat Ellsworth—*secretary,* Johnny Guyot—*V. President,* Tommy Liles—*President,* Harold Smith—*Chaplain,* Jimmy Guyot—*Parliamentarian,* Mr. Wise—*Advisor.* Row 2: Bonny Benton, Dianna Smith, Janet Wilder, Charlene Hazy, Joan Kerley, Susan Archer, Cheryl Green, Judy Sturgis, Billie Marie Vaughon. *Row 3:* Sally Rock, Terrence Buckley, Donald Thomas, Willie Shearin, Steve Fields, Larry Miltier, Stephen Markman, Dennis Buckley, Jimmy Wells, Janice Cordell. *Row 4:* Larry Dortch, Raymond Morgan, Herbert Clark, Steve Simpson, Kenny Crawford, Kenny Lewis, Rick Light, Ernie Ricketts, Eddie Crone. *Row 5:* Larry Allmen, Edward Williams, Kenneth R. Murphy, Ken Clontz, Billy Cross, Bill Pearce, Russell Privett, Raynor Daughtry, Rodney Blythe, David Smith

Distributive Education

Row 1: Pat Ellsworth—*president,* Miss Maydanis, Gail Keirn—*vice-president.* *Row 2:* Jimmy Wells—*treasurer,* Linda Modlin—*secretary,* John Little—*reporter,* Dennis Buckley—*Chaplain*

Row 1: Jean McClenny, Donna Clifton, Connie Ward, Brenda Ganey. *Row 2:* Judy Bazemore, Linda Modlin, Raydene Mutter, Linda Bailey, Gayle Keirn. *Row 3:* Mike Ames, Carol Ann Jarvis, Renia Regula, Ray Davis. *Row 4:* Orville Whitehurst, Tim Hagwood, Richard Branch *Row 5:* Mickey Odom, Robert Rice, William Dillon

Row 1: Linda Donaldson—*treas.*, Charlotte Mahoney—*sec.*, Sherry Ross—*Pres.*, Delores Batkins—*vice-pres.* *Row 2:* Miss Lee—*advisor,* Susie Goodwin—*reporter,* Brenda Ivey—*hist.*, Sharon Coltes—*parl.*, Cheryl Williams—*reporter*

Office practice classes in session

V.O.T.

Betsy Beale, Jacqualine Dixon, Mariorie Stephenson, Connie Holly and their display case.

Row 1: Susie Goodwin, Brenda Ivey, Linda Donaldson, Charlotte Mahoney, Sherry Ross, Delores Batkins, Sharon Coltes, Cheryl Williams. *Row 2:* Miss Ruth Lee, Margie Stephenson, Kathie McLane, Jackie Dixon, Shelby Whitley, Judy Vicks, Carol Evangelo, Cindy Daley, Patricia Wooten. *Row 3:* Gloria Ferguson, Janet Summerlyn, Judy Harrel, Avenell Harrington, Fran Ollice, Linda Thomas, Jean Miller, Betsy Beale. *Row 4:* Nancy Savidge, Connie Holly, Paulette Duncan, Adelia Smith, Nancy George

Diversified Occupations Club of the Industrial Cooperative Training Program

PAM VERNON
(Seated)
Dr. Heafner

RUTH ANN DEHART
Dr. Batten

MARY LEE DEEDS
Hicks Academy

JUDY LEVIN
Dr. Debnam

BARRIE SIVERTSON
Portsmouth General

JUDY BEALE
Maryview

DARYL GASKILL
Automatic Appliances

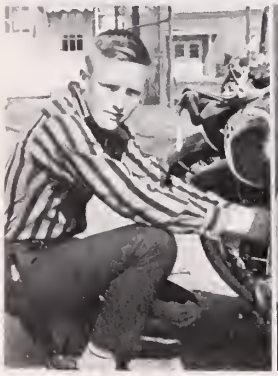

RENNY BITTNER
G.C. Givens

BARRY SHORT
Portsmouth General

CATHY McGLOTHLIN

BILLIE HIGH
Wilson Library

RICHARD CARPER
Besso's Parts

TOMMY PITTMAN
Pittman's Cabinet Shop

ED ORENDUFF
Orenduff's Auto

JAY MOORE
WYAH-TV, WXRI-FM

CALVIN JOHNSON
Artisan Antiques

BILL BATES
Western Branch Press

RONNIE EVERS, DON BEALE
Addison-Wiggins Dodge

BARBARA VICK, MARY PENDLETON
Harry Hunt Junior High

JULIA WILLIAMS
Dr. Russo

GAIL BOWEN
Dr. Doughty

SUE BRADSHAW
Dr. Bayton

BARBARA PARRIS,
SANDRA HAMLET
Dean's Beauty
School

JEANNIE EANES,
GAYLE BROWN
Hicks Academy

SUSAN KIRBY
Wilson Library

DEBBIE WOLFF
Garrett Pharmacy

VICKIE O'DELL
Portsmouth General

JOLENE FRIEDMAN
Portsmouth General

LINDA EARLY
Portsmouth General

JUDY RICKMAN
Maryview

FAY GRANT
Maryview

DOUG WOODYARD
Morris Company

MIKE WEST
Culpepper Cabinet
Shop

DONALD JENKINS
Portsmouth
Public Library

GEORGE RICE
Printcraft Press

JOHN BALL
R and G Ortho-
pedic Appliances

Row 1: Mr. Price—*advisor,* Karen Bangel—*vice-sec.,* Gerry Katz—*sec.,* Michael Peck—*treas.,* Sharon Harrell—*pres.,* Tommy Overstreet—*vice-pres.,* Steve Rogers—*sgt.-at-arms,* Mr. Bulter—*advisor. Row 2:* Bonnie Salins, Shirley Marland, Connie Cole, Polly Curran, Janice Rogers, Pat Rabel, Ann Callis, Carol Kegley, Marsha Goda. *Row 3:* Anne Rivin, Laura Saunders, Herbert Sharpe, Ronald Mason, Bill Redmon, Gary Johnson, Barbara Hughes, Yvonne Reid. *Row 4:* Martha Kilby, Beverly Koiner, Susan Kirby

Young Democrats

Row 1: Diane Schikevitz, Sandra Reshefsky, Stephanie Weiss, Bonnie Schlitz, Susan Ashinoff, Joanie Laderberg, Gerry Glazer, JoAnne Kilham. *Row 2:* Mary Jordan, Margaret Redmon, Sara Levinson, Pat Kerger, Toby Siegel, Arlene Becker, LaDon Cotton, Judy Powell, David Brewer. *Row 3:* Ronald Reshefsky, Michael Schoenhaut, Brian Schnitzer, Kent, Schlussel, James Watts, Irving Frank, Timothy Gray. *Row 4:* Richard Minnick, Jerry Williams, Dianne Griffin, Bobby Fraser, Brent Myers

Teen Age Republicans

Seated: Matt Smith—*president. Standing:* Steve Parker—*parliamentarian,* Diane Decher—*secretary,* James Dixon—*treasurer*

With the entire nation in the midst of preparing itself for the Presidential election last November, a group of patriotic Wilsonites decided to form the first political organization within the school. This group later became known as the Teen-Age Republican Club of Wilson (TARS).

The old cliche, "Why should I get into politics! I can't even vote yet", was the cry of many WWHS students at the beginning of the campaign. However, this officially chartered group started the ball rolling by convincing many students that they had an express responsibility to their country, and that they could best fulfill this responsibility by being members of TARS. Matt Smith, president of the club, said, "All teen-agers should be afforded a voice in politics; they are given this opportunity as members of TARS."

Included among their many varied and noted accomplishments are the campaigning for, and winning of the student elections at Wilson and Churchland High Schools, and the holding of a rally where a well known Republican Congressional candidate spoke. The club aided the Portsmouth Republican Party in canvassing throughout the city.

Since the elections, the TARS have been constantly busy through attending various educational discussions and speeches. During the Republican State Convention held in Norfolk, the members served as messengers, and assisted in the maintenance of the meeting halls.

During the coming months the TARS plan to stay active by assisting their party in city and state elections.

Row 1: Linwood Mingis, Charlie Mastro—*Sgt.-at-arms,* Matt Smith—*Pres.,* Diane Decher—*Sec.,* Bobby O'Neal—*Vice Pres.,* Charles McKee, David Rohr, Frank Singleton. *Row 2:* Binky Gaskins, Mary Parker, Sherry Brooks, Donna Adkins, Jane Leis, Connie Holly, Judy Slocumb, Carol Evangelo, Hunter Webb. *Row 3:* Tommy Cavanaugh, Gary Mashburn, Martin Kaye, Tim Hagwood, Robert Albertson, Gary Moore, Chuck Pace, Bruce Summerfield. *Row 4:* Steve Simpson, Richard Crawford, Jimmy Garrett, Bobby Abrams, David Lovingood, Larry Short, Kenny Henderson. *Row 5:* Mike Martin, Bobby Ellis, Jimmy Guyot, Tommy Smith, Paul Hurdle, Sterling Hale.

Allen Tri-Hi-Y

Front: Mary Jo Wallace, Barbara Creech, Donna Jackson, Diane Cooper, Judy Slocum. *Back:* Barbara Conrad, Peggy Baker, Patty Barber, Marsha Buck, Penny Nichols

Front: Cynthia Nuchols, Carrie Sumner, Brenda Sykes, Carlye McGinley. *Back:* Anne Heely, Sandy Ripley, Ginger Blackburn, Marion Elliott

Front: Linda Andrews—*vice-president,* Paulette Taylor—*President,* Ruth Faye Sawyer—*secretary,* Cindy Brewer—*treasurer. Back:* June Hannah—*reporter,* Anzy Wells—*corr- secretary,* Susan Joyner—*chaplain,* Marion Elliott—*historian*

Front: Susan Osborne, Patty Barber, Susan Joyner, Linda Andrews, June Hannah. *Back:* Cindy Brewer

Front: Barbara Creech, Bonny Benton, Paulette Taylor. *Back:* Ruth Faye Sawyer, Peggy Baker, Anzy Wells

"We're all together now!"

Double W Tri-Hi-Y

DIANE TODD
President

MAUREEN COSTNER
Vice-president

LINDA VOSHALL
Treasurer

Row 1: Mary Lou Beck, Diane Todd, Linda Voshall, Sharon Nyman. *Row 2:* Jean Miller, Donna Wyant, Maureen Costner

Row 1: Beverly Kelly, Jo Ann Botner, Fay Moffett. *Row 2:* Lynn Snyder, Roleta Gartman

Row 1: Sandra Hamlet, Janet Grubbs, Linda Jarvis. *Row 2:* Janie Leighton, Anita Nyman, Terry Doxey

Linda Mitchell, Ginny Miles, Betty Cordell, Linda Weaver, Paula Luna, Diana Porter

MARY LOU BECK
Secretary

DONNA WYANT
Chaplain

JEAN MILLER
Reporter

SHARON NYMAN
Sergeant-at-arms

Presidents

Row 1: June Wright, Jean Breedlove, Barbara Myers, Betty Boone. *Row 2:* Donna Lane, Linda St. Clair, Barbara Vick, Mrs. St. Clair

Jean Miller, Carol Crute, Janet Blow, Gail Curren, Beverly Morgan

Row 1: Betty Boone, Linda Leary. *Row 2:* June Wright, Donna Adkins, Jean Breedlove

Nina Hopewell, Linda Flynn, Cheryl Williams, Linda St. Clair, Mary Pendleton

Row 1: Mary Ann Allen, Donna Allen, Sylvia Santos. *Row 2:* Susan Stoakes, Amy Virnelson

Row 1: Mary Barbee, Judy Old. *Row 2:* Sandra Swain, Barbara Vick, Barbara Myers

Tri-Hi-Y

JEAN BREEDLOVE
President

BARBARA MYERS
Vice-president

BETTY BOONE
Secretary

JUNE WRIGHT
Treasurer

LINDA ST. CLAIR
Chaplain

DONNA LANE
Historian

BARBARA VICK
Sergeant-at-arms

Donna Adkins

Linda Garthright

Cheryl Green

Nina Hopewell

Linda Leary

Mary Pendleton

Amy Virnelson

Cheryl Williams

Mary Ann Allen

Mary Barbee

Janet Blow

Carol Crute

Gayle Keirn

Jean Miller

Judy Old

Susan Stoakes

Sandra Swain

Prexie Tri-Hi-Y

SARA MILLIKEN
President

CAROL TOWNSEND
Vice-president

TANA HUMPHREY
Cor. secretary

DONNA SKIPWITH
Rec. secretary

NANCY SYKES
Treasurer

SANDRA VICK
Chaplain

SUSAN TURNER
Sergeant-at-arms

Gail Berry

Carol Boothe

Susie Goodwin

Carol Morse

Barbara Phillips

Diane Andrews

Betty Ray Andrews

Addie Byrd

Cathy Carsten

Kay Frye

Regina Goffigon

Jackie Hodges

Debbie Holland

Lilli Jo Johnson

Susan Keast

Yvonne Knight

Beverly Parrish

Row 1: Barbara Phillips, Carol Boothe, Susie Goodwin. *Row 2:* Cathy Carsten, Beverly Parrish

Row 1: Sandra Vick, Sara Milliken, Carol Townsend, Nancy Sykes. *Row 2:* Tana Humphrey, Susan Turner, Donna Skipwith

Row 1: Diana Andrews, Lilli Jo Johnson. *Row 2:* Jackie Hodges, Kay Frye, Carol Butler

Susan Keast, Debbie Holland, Betty Ray Andrews, Yvonne Knight, Addie Byrd

Row 1: Addie Byrd, Nancy Sykes. *Row 2:* Cathy Carsten, Sara Milliken, Debbie Holland, Yvonne Knight, Sandra Vick, Beverly Parrish. *Row 3:* Betty Ray Andrews, Carol Boothe, Susan Turner, Carol Butler, Jackie Hodges, Kay Frye, Carol Townsend. *Row 4:* Susie Goodwin, Barbara Phillips, Donna Skipwith, Tana Humphrey, Diana Andrews, Lilli Jo Johnson

Triangle Tri-Hi-Y

Row 1: Jimmie Maxey, Tommie Deans, Gerry Glazer, Gloria Holland, Dawn Chrisman. *Row 2:* Linda Best, Nancy Splichal, Laura Johnson, Linda Whitley, Lynn Wallace, Janice King. *Row 3:* Marsha Goda, Linda Ennis, Avenell Harrington, Constance Jordan, Linda Culpepper, Ruby Welton

Row 1: Linda Best. *Row 2:* Laura Johnson, Jimmie Maxey. *Row 3:* Nancy Splichal, Linda Ennis, Avenell Harrington

Linda Culpepper, Linda Whitley, Gloria Holland, Ruby Welton

Marsha Goda, Tommie Deans, Gerry Glazer

Dawn Chrisman, Lynn Wallace, Janice King, Constance Jordan

LINDA BEST
President

LINDA FINN
Vice-president

LAURA JOHNSON
Treasurer

NANCY SPLICHAL
Rec. secretary

AVENELL HARRINGTON
Cor. secretary

CHERYL ROWE
Chaplain

LINDA ENNIS
Historian

Mandy Carr

Dawn Chrisman

Linda Culpepper

Ruth DeHart

Nancy Dillon

Marsha Goda

Gloria Holland

Constance Jordan

Janice King

Frances Pierce

Sandra Sayre

Lynn Wallace

Ruby Welton

Wilsonite Tri-Hi-Y

Mary Jo Beaubien, Leslie Wright, Sheila Powell, Martha Morris, Penny Lassiter

Betsy Newton, Ann Webster, Shirley Valentine, Leslie Bridges

Janet Wright, Roberta Alberti, Kathy Harris, Ellen Snodgrass

Arlene Becker, Susan Ragan, Karen Buris, Pam Bower

Kitty Gibson, Rainell Stilley, Nancy Appenzeller, Dee Dee Rollins

Row 1: Sharon Moody, Pam Owens, Betty Cadalon.
Row 2: Janet Duncan, Donna Trafton

Marilyn Whittington, Jane Webster, Mrs. Beaubien, Bonnie Fentress, Janice Harris, Betsy Thornton

Linda Trafton, Gloria Williams, Kitty Keene, Cathy White, Linda Hundley

Laura Saunders, Gloria Evans, Sherry Johnson

"We don't look so bad when we're all together, do we!"

JUDY OWENS
Past President

JOYCE OLIVER
President

SHERRY BROOKS
Vice-president

PEGGY BISHOP
Treasurer

JUDY CRAWFORD
Rec. Secretary

MARY PARKER
Cor. Secretary

JANEY VAUGHAN
Chaplain

LINDA TRAMMELL
Historian

SUSAN ENOS
Sergeant-at-arms

SANDRA TRIBBLE
Sergeant-at-arms

Woodrow Wilson Tri-Hi-Y

Paulette Burch

Mary Cook

Tracy Crone

Ruth Gilmore

Sandra Hardy

Sharon Harrell

Beverly Koiner

Carol Lewis

Sandra Lusk

Linda Martin

Patsy Parker

Judy Rickman

Becky Ridenour

Carol Twilley

Camie Willis

Connie Beaubien

Linda Bishop

Sue Bradshaw

Cindy DeLoatche

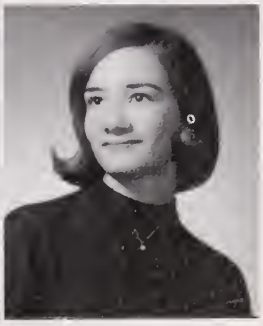
Ann Dunnavant

Martha Flammia

Sharon Holland

Ginny Lou Morin

Felice Urffer

Marsha Wine

Willett Tri-Hi-Y

Row 1: Linda Weathery, Bonnie Buchanan, Cathy Moss, *Row 2:* Mary Jean Ainsley, Linda Vann, Peggy Matthews

Row 1: Ginger Ybara, Marian Johnson. *Row 2:* Cindy Brower, Ginny Oliver, Sandra Wagner, Sue Sayre

Sandra Miltier—*president,* Brenda Miller—*vice-president,* Betty Jane Diggs—*secretary,* Paulette Batten—*treasurer,* Janice Austin—*chaplain,* Barbara Jones—*sergeant-at-arms*

Barbara Jones, Debbie Staples, Brenda Miller, Betty Jane Diggs, Sandra Miltier, Paulette Batten

Row 1: Julia Anderson, Janice Austin, Lee Hornstein. *Row 2:* Pam Saunders, Connie Robinson, Nancy Keyes, Mary Ellen Woodhead

Row 1: Cheryl Lutton, Bonnie Ross, Carol Brady. *Row 2:* Brenda Vogt, Brenda Jordan, Pat Willis

Presnoir Tri-Hi-Y

MRS. DELORES STIKE
Advisor

Doris Halstead, Mariana Whitehead, Judy Bass

Bonnie Barnes, Betty Franklin, Susan Miller, Rosalind Taylor, Stephanie Bonney

Row 1: Joyce Truitt, Chloe Bennett.
Row 2: Sharon Ryals, Judy Oliver

Elizabeth Wood, Patricia Midgett, Marguerite Snyder, Melody Wallace, Sandra Felton

Row 1: Donna Parker—*chaplain,* Marsha Edwards—*secretary,* Linda Hunter—*vice-president. Row 2:* Brenda Riggs—*treasurer,* Brenda Coleman—*sergeant-at-arms,* Janet Barnes—*president*

Bryant Hi-Y

DONALD BRADLEY
President

J. B. EDWARDS
Vice-president

JIMMY WELLS
Secretary

LARRY EAVEY
Treasurer

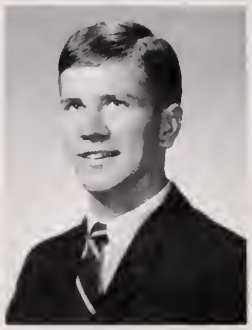

WAYNE ALLEN
Chaplain

LUTHER BLAIR
Sergeant-at-arms

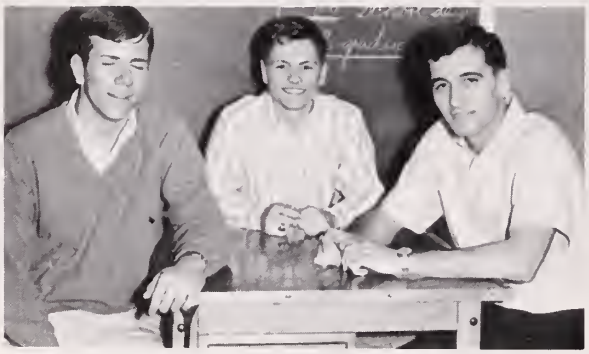

Wayne Allen, Jimmy Wells, Donald Bradley

Billy Askew, Dean Carson, Jimmy Wells, Ronnie Dooley

Row 1: Wayne Alexander, Harvey James.
Row 2: Luther Blair, Jerry Matthews

Buddy West, Larry Vann, Eddie Culpepper

Richard Stallings, Larry Short, Bobby Heely, Frank Gillerlain

Wayne Alexander

Dean Carson

Eddie Culpepper

Ronnie Dooley

Chris Doyel

Frank Gillerlain

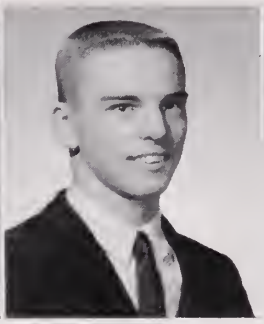
Gordon Griffin

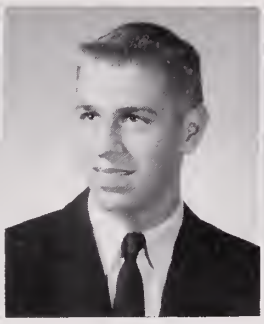
Jimmy Hawks

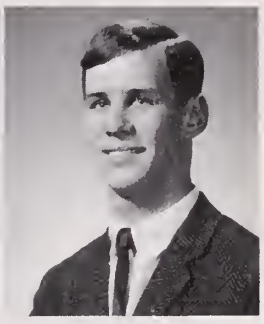
Bobby Heely

Harvey James

Robert Jordan

Jerry Matthews

Richard Rardon

Herbert Sharpe

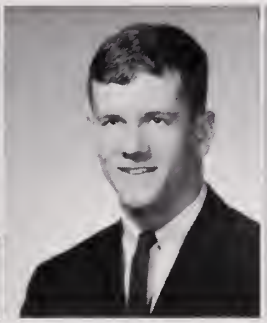
Billy Smith

Richard Stallings

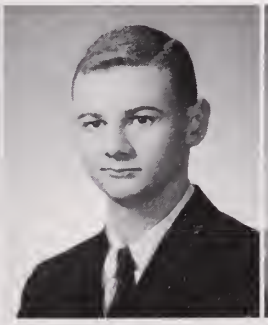
Bruce Summerfield

Bill Sykes

Danny Turner

Larry Vann

Buddy West

Orville Whitehurst

Woodrow Wilson

TOMMY BUCK
President

FRED TALBOT
Vice-president

JERRY WHITLEY
Rec. Secretary

JOE MAYES
Cor. Secretary

GARY MASK
Treasurer

GLENN VALENTINE
Chaplain

BUZZY BARCLAY
Sergeant-at-arms

Bobby Baker

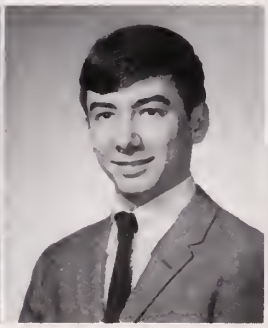

Bruce Burbage

Bobby Cooper

Ernest Crawford

Eddie Crone

Johnny Gassner

Paul Hurdle

Rusty Charlton

Lee Luper

Mike Martin

Ronnie Mason

Bill Miller

Billy Moore

John Psimas

Jimmy Rice

Hi-Y

Carroll Shepherd

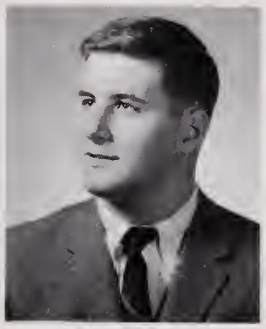

Barry Short

Roger Spence

Robert Thompson

Row 1: Glenn Valentine, Rod Vernon, Bobby Baker, Bert Crawford. *Row 2:* Tommy Buck, Harvey Seigel, Zane Ward

Row 1: Joe Mayes, Gary Mask, Tommy Buck, Fred Tolbert, Glenn Valentine. *Row 2:* Jack Fay, Ronnie Mason, Paul Hurdle, Bill Miller

Sandra Tribble

F
JAPAN
E
S
JAPAN
A
JAPAN
E
R
T
U

AVENELL HARRINGTON
Homecoming Queen

Homecoming Court

SANDRA TRIBBLE

DELORES BATKINS

PAULETTE TAYLOR
Maid-of-Honor

LINDA BISHOP

JANET BLOW

Homecoming candidates for 1964

"We choose Our Queen"

Paulette Taylor and Tommy Buck

Barry Short escorts Avenell Harrington through the goal posts

Delores Batkins and her campaign manager, Lawrence Bond

Richard McCarty introduces his candidate, Sandra Tribble

Alumni take over

"Push ups every morning – TEN TIMES!"

"She loves you! Yeah! Yeah! Yeah!"

"Did she have to say that!"

Cheerleaders await their cue in the wing.

"Congratulations to you, Walter Galliford, on your athletic accomplishments."

A "rootin' tootin'" welcome from the Art Club won first place

These floats were Judged best!

Engineer Ken Morgan makes a final check just before the parade

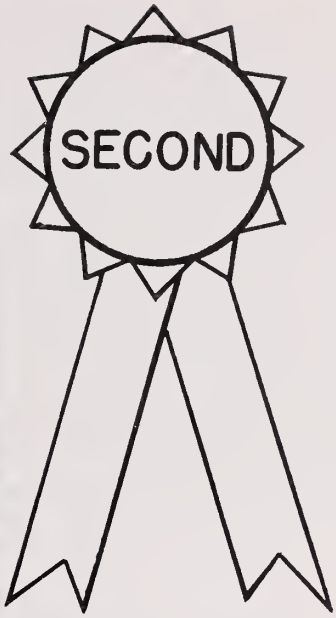

The Forum shows up with a wishing well to win second place honors

Woodrow Wilson Tri-Hi-Y came up with the third place winner with an original Jack-in-the-Box

Double W Tri-Hi-Y's giraffe greets alumni

Jean Breedlove makes flowers as Susan Stokes attaches them to the President's float

D.O. Club members and their entry

Wilsonite Tri-Hi-Y presents "Tops to You" for alumni

Gloria Holland, Chris Doyel, and Paul Hurdle put finishing touches on Dramatic Club float

Woodrow Wilson Hi-Y comes up with a "surfin" welcome for alumni

"And there goes Harvey – Boom!"

The O.W.S. presents "Wilson's Biggest Eruption."

"Hey! What's Bill Sykes doing in the middle of Allen Tri-Hi-Y's float?"

D.E. Club lighthouse guides classes of 1938½ - 39

President's Tri-Hi-Y spouts a flowing welcome

F.T.A. was quite an attraction with its "Love and Kisses"

Prexie Tri-Hi-Y could strum a welcome for the grads with this entry

"Tea for 'Tu', alumni"

Glee Club and Mixed Chorus members make flowers for their float

F.T.A. members Marian McCoy and Candy Frink put on finishing touches

Presnoir Tri-Hi-Y proposes a toast to the classes of 1938½ - 39

Miss Maydanis, Russell Privett, and Mr. Parks work on D.E.'s lighthouse

"A Royal Welcome" from the Willett Tri-Hi-Y

Allen Tri-Hi-Y members and friends hard at work

Mixed Chorus and Glee Club combine talents on this float

Kris Bie and Bonnie Ellis make final touches on the yearbook staff's entry

Avenell Harrington—*Queen,* Paulette Taylor—*Maid-of-Honor,* Sandra Tribble, Delores Batkins—*Senior Attendants,* Janet Blow, Linda Bishop—*Junior Attendants*

"The float's all set - except for the girls!"

Forum members did not know they had a winner at this stage of preparation

"Carol Lewis doesn't seem a bit nervous about the parade."

Dr. R.W. Allen crowns Queen Avenell Harrington during half-time ceremonies.

"Look! We're gonna ride on this float whether you like it or not!"

"A Hearty Welcome" from Allen Tri-Hi-Y.

The Dramatic Club comes up "Short - Larry, that is!"

Woodrow Wilson Hi-Y members are all wrapped up in their preparations.

"You mean the parade was yesterday?"

Coach Les Kibler returns to serve as parade marshall. He is joined by Mayor R. Irvine Smith and Ernie Wild.

College Night

Joanie Laderberg, Marilyn Feldman from Churchland, and Marsha Goda

Marian McCoy, Anna Richardson, and Miss Georgiana Woodhouse go over final plans for the big night

Jean Breedlove finds herself on the front row with college representatives

Mr. DeLong from Madison College informs students regarding entrance requirements

"Ready! Sing!"

Geoffrey Tennille listens to the representative from University of Virginia

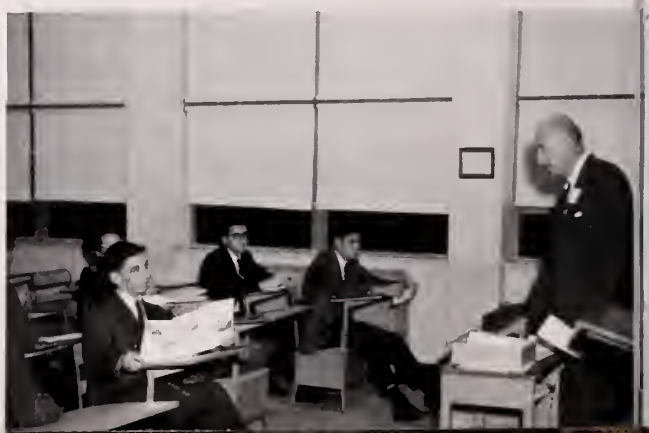

Mr. Hyde discusses grades with parents

Mrs. Blanford could be passing on a favorite recipe to one of her patrons

Open House

Mrs. Hinton and parent in a serious mood

Mr. Greaves about to prove his point

Dr. Allen welcomes parents to open house as former assistant principal, Mr. T. Woodrow Gray, looks on

Dino . . .

"Merry Christmas - Happy Hanukah!"

CAST OF CHARACTERS

Dino Falcaro.....Joe Mayes
Mr. Sheridan.....Chris Doyel
Shirley Wallace.....Nan Davis
Jackie.....Laura Johnson
Miss Haines.....Lynn Blachman
Danny.....Paul Hurdle
Steve.....Roger Doyel
Sylvia.....Nancy Splichal
Della.....Gloria Holland
Pat.....Donna Lane
Bea.....Pat Kreger
Mr. Mandel.....Bobby Heely
Tony Falcaro.....Herbert Sharpe
Mrs. Falcaro.....Bonnie Salins
Mr. Falcaro.....Danny Turner
Mrs. Mikula.....Susan Rocks
First Young Girl.....Martha Flammia
Second Young Girl.....Bonnie Schlitz

Directed by Mrs. Marilyn West
Student director - Larry Short

"See you at the playground!"

It's party time!

Clay vs. Liston!

"Caught you, again!"

. . . presented by Dramatic Club and Thespian Troupe No. 1238

"Shake a tail feather!"

"El Toro!"

The gang's all here!

The refugees

"Give me five, man!"

Powder Puff . . .

W. Wilson 20-Pres.-0

Connie Beaubien, Paulette Burch, Sandra Lusk, Becky Ridenour, Mary Cook, Susan Enos, and Ann Dunnavant await the opening whistle.

Betty Boone is tackled after a gain for the Presidents

Mary Cook begins the "Pounding of the Presidents."

"Ring around the roses, pocket full of toses ... !"

"Down! Set! Hut, one, two ... "

Cheerleaders Gordon Griffin, Bobby Heely, Bobby Baker, Jimmy Sexton, and Gerald Rhodes.

Yearbook Staff Kicks Off Drive

"We are proud to announce that we have been chosen best looking cheering squad of the year!"

"It's a bird! It's a plane! It's SUPERMAN!"

"Look what I found, Linda!"

"It's only a feeling, Robbie!"

"I think it's the one with the white blouse and dark skirt! You know! The one with the ears!"

Christmas Assembly

The band under Mr. Dill's direction always makes a worthwhile contribution!

"The baskets piled up while we sang Christmas Carols!"

The Glee Club also made its usual excellent contribution.

The annual parade of the food baskets donated by home-rooms.

Danny Turner and "The Night Before Christmas!"

This was the winning basket - Registration B-302

Music Department presents

"Mr. Crane of Sleepy Hollow"

John Morecock as "Jimmy", and boys from Hudson Academy tell "Dean Alston", played by Larry Blow, what girls are.

"Tom Bones", played by Danny Turner, tells "Kathy Van Tassell", played by Betty Boone, that he's going to get "Ike Crane" if it's the last thing he does.

Here comes shy "Ike Crane", played by Steve Mills, escorting the charming, if not a bit severe, "Dean Roberts", portrayed by Helen Graham.

"I didn't do it!", cries Pam Buchanan as "The Smallest Boy", to Ichabod.

Tom gives Ike the only reason he needs to stay away from Kathy - POW!

"Dottie", played by Pam Sammons, and the "Girls of Sleepy Hollow" enjoy a rare moment of fun.

Jimmy Hawks and date dance the night away.

S

n

o

Apparently Linda St. Clair is a Beatle fan!

Doug Bowles sits this one out.

Sue Bradshaw and Lee Cherry look forward to the evening with great anticipation.

"Meet ya around the corner in half an hour!"

Ball

Wilson gang, led by Larry Eavey, sing the "Itsy Bitsy Spider" song.

"You really got a hold on me!"

Enter "Harvo" and "Becko"!

"Hey! Who's that guy with my trumpet!"

"Allemand, left!"

It was a . . .

"May I help you?"

"... and here's one for you!"

"If you step on my toe one more time ...!"

"You should see my Cha-Cha!"

"Give yourself a hand, Gang!"

. . . Dancing Year!

"But Mrs. Sawyer! I'm only selling drinks!"

"This is where my Arthur Murray lessons pay off!"

INTERMISSION!

Karen Bangel replaces Mrs. Sawyer for the night shift.

"I got the BIG car tonight!"

ANDANTE: *Row 1:* Lynn Blachman, Larry Short, Laura Johnson. *Row 2:* Joe Mayes, Paul Hurdle.

ANDANTE: Lynn Blachman, Laura Johnson

ANDANTE: Larry Short, Lynn Blachman, Paul Hurdle

One Act Play

ANDANTE: Paul Hurdle, Joe Mayes

THE MYSTERY OF MOULDY MANOR: *Row 1:* Susan Rooks, Pat Willis, Pat Kreger, Martha Flammia, Gloria Holland. *Row 2:* Bobby Welton, John Morecock, Eddie Culpepper

THE MYSTERY OF MOULDY MANOR: Martha Flammia, Bobby Welton

MR. VINCENT: Larry Short, Nancy Splichal, Donna Lane

Festival

MR. VINCENT: Lon Solomon, Nan Davis

THE MYSTERY OF MOULDY MANOR: Eddie Culpepper, Gloria Holland, John Morecock, Bobby Welton

MR. VINCENT: *Row 1:* Nan Davis, Nancy Splichal, Bonnie Schlitz, Donna Lane. *Row 2:* Lon Solomon, Roger Doyel, Larry Short

Returning Alumni entertain with song!

Assembly

MODERN DANCE CLUB

CHRISTMAS TIME WITH THE MUSIC DEPARTMENT

FORUM CLUB and the HIGH SCHOOL BOWL

PUBLICATIONS - THE DREAMER

PUBLICATIONS - THE PRESIDENT

NATIONAL HONOR SOCIETY

Highlights

In honor of the STATE BASKETBALL CHAMPIONS!

HOMECOMING QUEEN CAMPAIGN

WILSON KNIGHTS!

Halftime at Baltimore . . .

Colts vs. San Francisco - November 1, 1964

Staff Party with Coach

Jean Breedlove and Judy Crawford surprise Coach with a gift!

"Who could be taking this picture? Sure isn't Kemper!"

"Is that your second or third helping, Jean!"

Marian McCoy, Christy Burch, Donna Skipwith, Betty Ray Andrews, and Debbie Holland want to know what's for dessert!

Sara Milliken, Donna Skipwith, Linda Grimes, and Carol Twilley cut into line for seconds!

"At least Debbie and Betty Ray are listening to you, Marian!"

Caption . . .

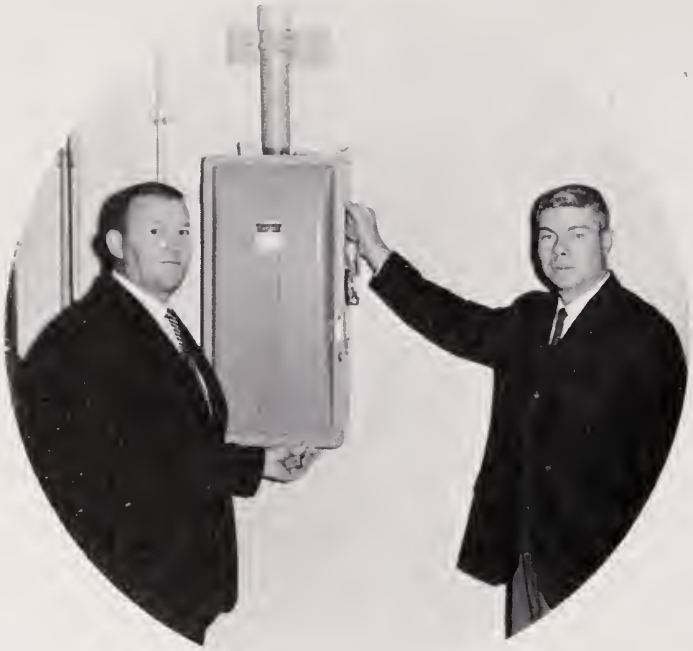

"So this is where the fire alarms are coming from!"

Maywood Rides Again!

"Donald! I told you this wasn't a formal affair!"

"Coach! That bully just knocked me down again!"

"I could have sworn this coat had pockets!"

"Son, you've just GOT to get a haircut!"

"I think I'm going to be sick!"

. . . Capers

"Got change for a fifty dollar bill?"

"Friends! Romans! Countrymen! Lend me your ears!"

"Hey! Mrs. Priiiiiice! Pam forgot her lines again!"

"WATUSI, '64!"

"What do you mean, five detentions!"

Yvonne Knight

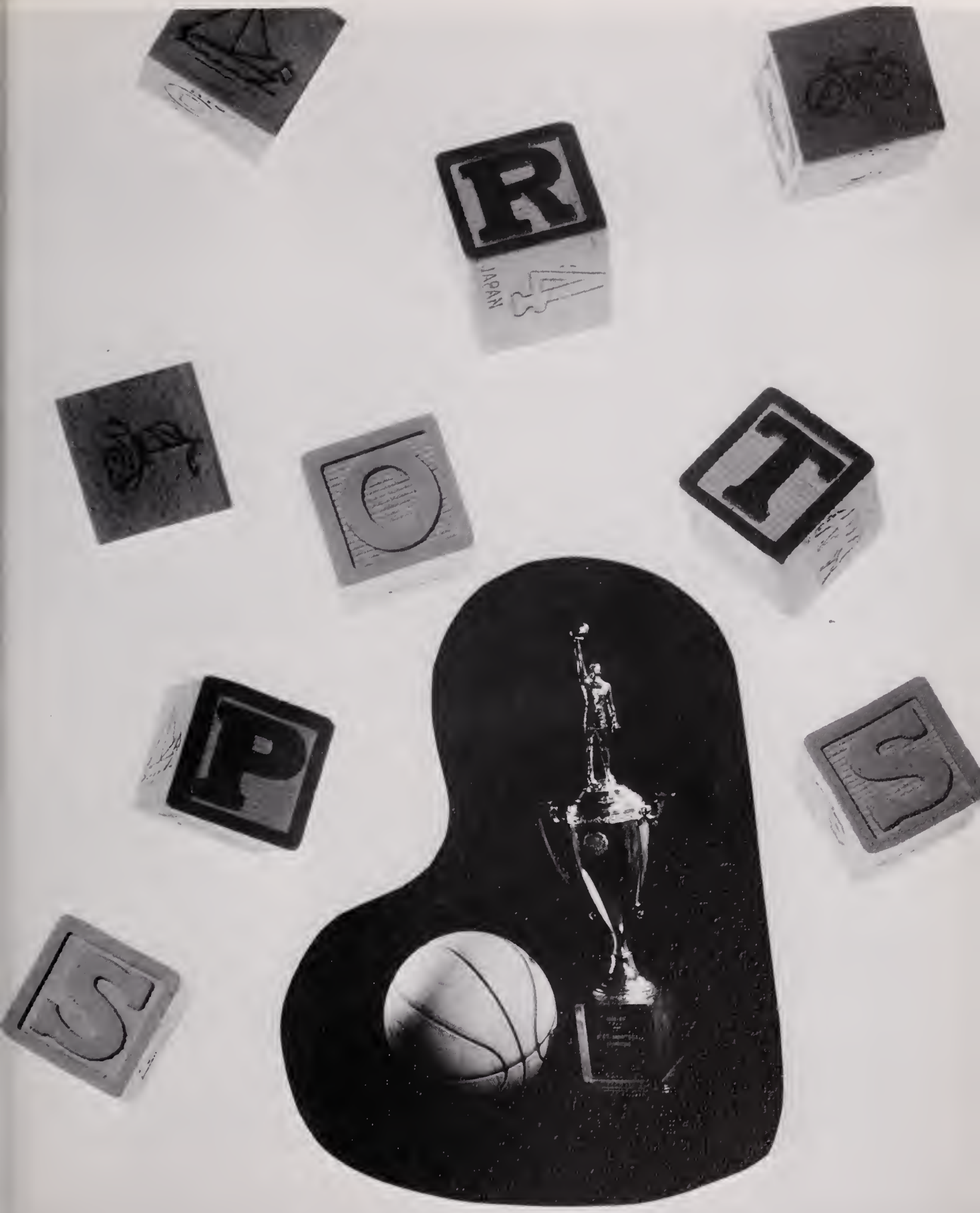
R
JAPAN
O
T
P
S
S

Row 1: Jerry Goney, Bobby Coleman, Tommy Davis, Scrappy Hughes, Harvey James, J.B. Edwards, Sanford Richardson, Dewey Spencer, Bill Jones, Ronnie Baker. *Row 2:* Wayne Redman, Richard Galbreath, Jerry Peaks, Butch Bisese, Bill Jennings, Brad Vaughan, Donald Sandie, Lewis Huddle, John Mercer, Scott Rhodes, Butch Hodges, Mike Martin, Garland Gifford. *Row 3:* Howard Beale—*asst. coach,* Ralph Gahagan—*head coach,* David Mullen,

1964 Season a most unusual one . . .

Coach Gahagan and Butch Bisese in a familiar season pose during time out

Walter Tobler gathers in deflected pass for the score against Newport News

Tommy Matusiak, Sammy Bush, John Nobrega, Chet Forrester, Billy Smith, Luther Blair, Richard Vincent, Donald Bradley, Walter Tobler, Jim Paine—*asst. coach.*

Ronnie Baker almost went all the way on this long gainer in the Trucker game. He is being convoyed by Luther Blair, Scott Rhodes, and J.B. Edwards

. . . an upset victory over District Champion Smith - three ties highlight year's play

J.B. EDWARDS
Tackle
Co-captain

1964 Season Record

Wilson 6	Churchland	25
Wilson 6	Newport News	6
Wilson 19	Norview	18
Wilson 13	Oscar Smith	7
Wilson 6	Hampton	12
Wilson 13	Great Bridge	13
Wilson 7	Maury	13
Wilson 14	Princess Anne	7
Wilson 14	Granby	13
Wilson 6	Cradock	6

HARVEY JAMES
Back
Co-captain

Bisese picks up good yardage on his favorite roll-out as two Smith Tigers close

WILSON 6 - CHURCHLAND 25

The Presidents were plagued with opening game jitters, an inexperienced backfield, and a porous defense as they opened the 1964 season before a crowd of 8,000. When the dust of the evening settled, Churchland emerged with an easy 25 - 6 win.

The Truckers tallied twice in the first quarter on short plunges by George Constantinides and Dwight Smith before Wilson was able to score in the second quarter. Butch Bisese completed passes to Scott Rhodes and Harvey James to penetrate deep into Churchland territory. Ronnie Baker, the only seasoned man in the Wilson backfield, carried into the end zone from two yards out,fumbled as he was hit, and freshman halfback Walter Tobler fell on the loose ball for the score.

Churchland got a big break on the last play of the first half as a result of a deflected pass that Jimmy Hawks gathered in on the Wilson 25, from where he went in for the score. Instead of just a one touchdown edge, the Truckers left the field with a 19 - 6 lead at the half.

The third period found the Churchland eleven on the defense most of the time. The Prexies moved to the Trucker 14, but Bisese stumbled on a fourth down situation. They threatened again in the fourth period, moving this time to the 13 only to see James drop a Bisese pass in the end zone. In the final minute of play Constantinides intercepted a Wilson pass on the 34, and four plays later, shot around left end from the 15 to make the final score 25 - 6.

ASSISTANT COACH
JIM PAINE

ASSISTANT COACH
HOWARD BEALE

Baker reaches paydirt against Oscar Smith

DON BRADLEY
Back

BUTCH BISESE
Back

WALTER TOBLER
Back

RONNIE BAKER
Back

TOMMY MATUSIAK
Guard

SCOTT RHODES
End

WILSON 6 - NEWPORT NEWS 6

A determined Wilson eleven rallied in the fourth quarter to tie the highly favored Typhoon from Newport News, 6 - 6, before 5,000 persons at Frank D. Lawrence Stadium Neither team was able to keep its offensive attack moving, with untimely fumbles and pass interceptions spoiling several drives by each.

The scoreless first half saw neither team in control of the ball for more than eight plays on any one drive. Wilson threatened seriously in the second quarter, marching 64 yards to the Typhoon 8. Ronnie Baker's 30 yard dash on a quick opener, and Butch Bisese's gallop around right end for 12 yards highlighted the drive. Unfortunately, itwas stalled by a delay-of-game penalty, followed by an interception of a Bisese pass.

After intermission Bill Brett recovered a fumble on the Prexie 46 the first time Wilson gained possession. Eight plays later, Garland Hudson hit paydirt from 11 yards out to put the Typhoon on the score board. Wilson came up with the equalizer in the fourth quarter when Bisese spotted Walter Tobler open in the end zone, and hit him with a perfect pass. The extra point try failed, and neither team threatened seriously after that.

The defensive unit looked like an entirely different one compared to the first game of the season. Standouts were J.B. Edwards, Chester Forrester, Butch Hodges - in fact - the entire unit must be credited with a well-played game.

BUTCH HODGES
Center

MIKE MARTIN
Center

DAVID MULLINS
Back

CHESTER FORRESTER
Tackle

BOBBY COLEMAN
Back

BILL JENNINGS
Tackle

JOHN NOBREGA
Tackle

RICHARD VINCENT
Guard

WAYNE REDMON
Guard

WILSON 19 - NORVIEW 18

The first win of the season came at Chittum Field before a rain drenched crowd of 4,500 as Wilson downed Norview, 19 - 18. The Pilots scored first with 4:02 remaining in the first period, but the lead was only momentary, because on the ensuing kick-off, Ronnie Baker electrified the crowd by scampering 89 yards for a touchdown behind perfect blocking. The try for the extra point failed, and the quarter ended in a 6 - 6 tie.

In the second quarter, the Prexies looked like they were going to break the game wide open as they added two more six pointers .The second came as a result of a punt fumble recovered by Wayne Redmon on the Pilot 35. Twelve plays later Bobby Coleman plunged for the score from two yards out. The Presidents scored again three minutes later when Luther Blair blocked a punt which was recovered by Wilson on the 10. Sophomore David Mullins scored from the six, and Baker then added the all important extra point.

The rains came down during a scoreless third quarter in which neither team threatened. However, the fourth quarter made up for any lack of excitement as the Pilots came storming back on a 39 yard scamper into the end zone.

All the drama of the night was packed into the last two minutes of the game. A sustained drive carried the Pilots to the two yard line where a determined Prexie defense held for four downs, and the ball went over. On the first play the Presidents fumbled in the end zone, and Norview recovered for a score. The run for the tying point failed as the clock ran out.

WILSON 13 - OSCAR SMITH 7

Homecoming saw the Presidents rise to their greatest heights as they upset a highly favored Oscar Smith team that went on to win the District title. The 13 - 7 loss before 8,000 partisan fans was the only one suffered by the Tigers during the season.

Wilson took the opening kick-off and marched 81 yards for a score. The touchdown resulted from a Butch Bisese pass which was deflected into the hands of Walter Tobler in the end zone. Harvey James converted for a 7 - 0 lead. Oscar Smith threatened in the first quarter after David LeDoyen intercepted a pass. The Tigers moved from the Wilson 47 to the 7 where the drive stalled as the Prexie defense held. Buoyed by this turn of events, the Prexies initiated a march that wound up 93 yards away as Ronnie Baker plunged the last four yards to put Wilson ahead 13 - 0 at half time.

The Tigers recovered a fumble on their 46 early in the third quarter, and went on to score their only touchdown and extra point. The big scare came in the last minutes of the game when the Tigers, aided by a 15 yard penalty. moved from their 34 to the Wilson 12. Here they had a first down and one minute to play. At this point Bob Coleman and Luther Blair came up with key tackles that preserved the victory.

The upset victory of the year, and the crowning of the Homecoming Queen, Avenell Harrington, highlighted an evening that will long be remembered by the returning classes of 1938½ and 1939, who were this year's honored guests.

JERRY PEAKS
End

SCRAPPY HUGHES
Back

LUTHER BLAIR
End

JOHN MERCER
Tackle

LEWIS HUDDLE
Guard

ARTHUR NELSON
End

SAM BUSH
End

BILL JONES
Tackle

BOBBY WELTON
Back

TOMMY DAVIS
Back

Tobler is hauled down from behind after a good gain against Princess Anne. Baker threw a good block on this play.

WILSON 6 - HAMPTON 12

Journeying to Darling Stadium for their second game away from home, the Prexies came up against a hard-hitting Hampton team that handed them the second loss of the season, 12 - 6. Wilson was able to move the ball well between the two twenty yard lines, but the Crabbers proved tough in close.

The first quarter was scoreless, and Wilson's best attack was hindered by a 15 yard clipping penalty on the Hampton 45. David McKnight scored the first Crabber touchdown on a one yard plunge in the second quarter. They threatened again, but fumbled on the Wilson three yard line. Their second touchdown was set up by a blocked punt on the Wilson 36, and was scored by Raymond Burton from two yards out.

Butch Bisese directed the Presidents to their only score late in the fourth quarter. The touchdown was the result of a ten yard pass to Harvey James who was wide open in the end zone. Penalties were the culprits all evening as far as the Prexies were concerned, stopping several potential drives. Wilson had 155 yards rushing to Hampton's 144. The Crabbers went 68 yards through the air as compared to 26 for the Presidents.

WILSON 13 - GREAT BRIDGE 13

In the first meeting ever between the two schools, Great Bridge came up with the key play in the last two minutes to salvage a 13 - 13 tie with the Presidents . The game, played at Great Bridge, started out as a defensive battle as neither team was able to score in the first period.

The second quarter saw each team score, the Wildcats on a 75 yard march that ended with Billy Phields scoring from five yards out, and the Prexies on a long pass-run play. This was a beautifully executed pass from Butch Bisese to Harvey James, and covered 68 yards in all. The second Wilson score came in the third quarter which was completely dominated by the Prexies. They took the second half kick-off and marched 65 yards for the touchdown. The final two yards were covered by Walter Tobler and Bisese ran for the extra point.

The third and part of the fourth quarter saw the Wildcats lose the ball time after time as a result of fumbles, penalties and pass interceptions. They finally managed a sustained drive late in the game that carried them to the Wilson five yard line. Here, with less than two minutes to play, they went into a wide spread formation, and Phields hit Lowry on a quick slant in pass for the score. Richard Unser then calmly booted the extra point for the tie.

Harvey James gathers in pass from Bisese for the only score against the Hampton Crabbers.

WILSON 7 - MAURY 13

The Presidents crossed the river for a visit to Foreman Field where they lost, to the Maury Commodores for the first time in three years The score was 13 - 7.

Both teams were crippled considerably, with Wilson suiting up only 29 of 36 boys. The Prexie cause received another severe blow when Butch Bisese was shaken up late in the first half, and was lost for the rest of the game.

Wilson scored first as Walter Tobler, who took over for Bisese at quarterback, ran up the middle for 20 yards, and Harvey James converted to give Wilson a 7 - 0 lead at the quarter. In the second quarter, Maury scored after Dolly Madison recovered a Wilson fumble, Don Gibbs completed three passes, the last one to Madison covering the final five yards. Madison's kick failed.

In the third quarter the Presidents protected their 7 - 6 lead twice by stopping Maury at the goal line. But the situation changed when guard Joe Bilbo blocked Tobler's punt, and Bill Gearhart fell on the ball in the end zone. Madison's kick was good, and Maury went in front to stay.

The Prexies gained some momentum in the fourth quarter as they stormed to the Maury 29. Unfortunately, this last drive was stopped when the Commodores intercepted a pass. Individual standouts included Tobler, James, and Bob Coleman, as well as the entire defensive squad.

RICHARD GALBREATH
Guard

BRAD VAUGHAN
Tackle

WILSON 14 - PRINCESS ANNE 7

While the game against the Cavaliers at Princess Anne did not have the significance of the 1963 meeting between the two teams, there was an interesting parallel. The Presidents went on to win by passing successfully from a fourth down, long yardage situation which called for a punt. The Cavaliers had done the same thing the previous year, and got away with the play to keep a touchdown drive alive. The Presidents went on to score what proved to be the winning touchdown.

Because of an injury to Butch Bisese, Walter Tobler took over the quarterback spot. He scored the first touchdown from two yards out, climaxing a march of 51 yards. Pete Sachon, the Cavalier who was the key man in the fake punt play the previous year, went the last 15 yards of a 93 yard drive to score for P.A.

The big play came in the third quarter with Wilson stalled on the Cavalier 48. From a fourth and seven situation and in punt formation. Tobler straightened up and passed to David Mullins for 29 yards and a first down on the P.A. 28. Ronnie Baker scampered 16 yards, Harvey James kicked the extra point, and that was the game, 14 - 7.

The Wilson defense throttled the enemy's ground game, except for the 93 yard drive. Richard Vincent, along with the rest of the defensive team, stood out, and Tobler sparkled all night at a position relatively new to him.

DEWEY SPENCER
Guard

JERRY GONEY
Guard

Baker finds a hole for yardage as David Mullins clears out opposing Cavaliers

GARLAND GIFFORD
Back

BILLY SMITH
Back

DONALD SANDIE
Back

WILSON 14 - GRANBY 13

After four straight games away from the friendly confines of Lawrence Stadium, the Presidents returned to hand the visiting Granby Comets a 14 - 13 loss. The winning margin was the result of a 50 yard scoring dash by Butch Bisese, followed by Harvey James' successful conversion.

The first quarter was scoreless, with Wilson threatening by recovering a fumble on Granby's 35, only to lose the ball when a Bisese pass was intercepted. The first touchdown resulted from a 71 yard drive which was spearheaded by Bisese and Walter Tobler, who tallied from the two. James converted for the 7 - 0 lead. Granby retaliated with a drive of 59 yards which ended as Ron Hill gathered in a Buddy Watson pass in the end zone. The kick for the extra point failed.

The second Granby score resulted from a 23 yard pass from Brad Lowry to Hill. McWhorter kicked the point that put Granby in the lead, 13 - 7. It was after this score that Bisese came up with his 50 yard gem that won the game. Granby stormed back and reached the Wilson nine, but the Prexie defense, led by J.B. Edwards, Chester Forrester, and James, rose to the occasion. The Comets missed a field goal attempt as the game ended.

Jerry Peaks gathers in a Bisese pass against the Tigers for a good gain

Bill Strawn-equipment manager, Jerry Long, Mike Wall, managers

WILSON 6 - CRADOCK 6

For the first time in the eleven year history of the series with crosstown rival Cradock, the game ended in a 6 - 6 tie before a sparse home crowd at Lawrence Stadium.

The Admirals took the opening kick-off and marched to the Wilson two yard line, but the Prexie defense held. They then followed up with a 45 yard drive, kept alive by Johnny Griffin, Ralph Geabhart, Tom Dail, and Dennis Strickland, which ended when Geabhart passed to Dail in the end zone from the two. The extra point try failed. Cradock was in complete control during the first half. The Presidents did threaten early in the second quarter on a 35 yard run by Butch Bisese, but the march was stalled at the Admiral five.

The big play of the game came after Dail intercepted a Bisese pass on the Admiral 26, and carried the pigskin to mid-field. On fourth down with nine seconds remaining in the first half, and the ball at the Prexie 26, Geabhart threw a wobbly pass in the flat. David Mullins, spotting the play perfectly, intercepted on the Wilson 27, and streaked 73 yards to tie the score. He gave the home crowd heart failure for a moment as he stumbled at mid-field, but he regained his stride, and went the rest of the way unmolested.

The final quarter saw each team threaten without success. Bisese and Walter Tobler led the rushers with 86 and 84 yards gained. The game was the finale for the following 12 seniors: Ronnie Baker, J.B. Edwards, Chester Forrester, Don Bradley, Harvey James, Scrappy Hughes, Mike Martin, John Nobrega, Jerry Peaks, Scott Rhodes, Wayne Redmon, and Richard Vincent.

Bisese turns the corner for a first down against Great Bridge

This is what takes place at the goal line. The Presidents held Hampton on this play

Baker about to be tackled for short gain against Churchland

Tobler breaks loose for yardage against Maury

Baker puts the stopper on Norview ball carrier

Bisese keeps driving to break out of the "Tiger cage"

Coach Gahagan at last work out of the season

David Mullins, Mike Martin

Sometimes it's a very lonesome feeling on the side line

Dr. Allen accepts "Ernie Houghton Memorial Award" from 1954 team members. Award will be given to outstanding defensive President each year.

Bisese makes his favorite roll-out work again against Granby

Assistant coaches Beale and Paine watch with interest

Wildcats really gang up on Bisese on this play

Tobler breaks loose for yardage against Cradock

Junior Varsity . . . a building year

Row 1: Mike Upton, Terry Carter, York Poole, Mike Vicks, Dick Carlson, Asa Kelly, Jeffrey Wright, John Viers. *Row 2:* Chris Crissman, Nelson Johnston, C.H. Ellia, Kenny Ford, Herb Whitley, John Farr, Danny Perryman, George Ryder, Ricky Hoggard, Roy Fish, Jim Stevenson, David Kefler. *Row 3:* Coach Jim Sherrill, Jim Rice, John James, Danny Maxon, Frank Edwards, Lewis Ripley, Artie Taylor, David Hutto, Ricky Rawls, Doug Gava, *Coach* Jim Holley.

KENNY FORD
Guard

GEORGE RYDER
Tackle

HERBY WHITLEY
Tackle

RICKY HOGGARD
Guard

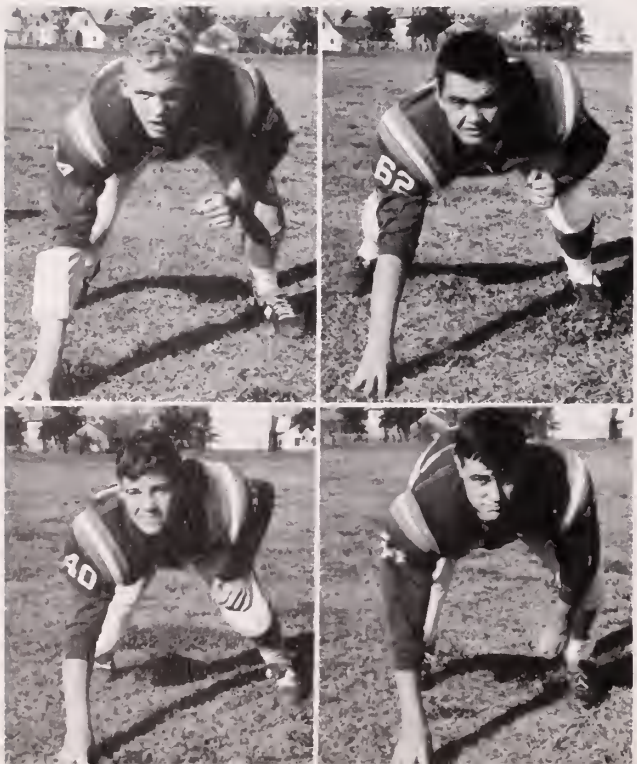

Ford puts the stop on Cradock ball carrier as Roy Fish (55), Taylor (59), and Herby Whitley (80) come up to help

John Viers hauled down by Oscar Smith defenders. In the background are Dan Perryman (41), and Ken Ford (64)

C.H. Ellis attempts to turn the corner against Admiral defenders

JOHN VIERS
Back

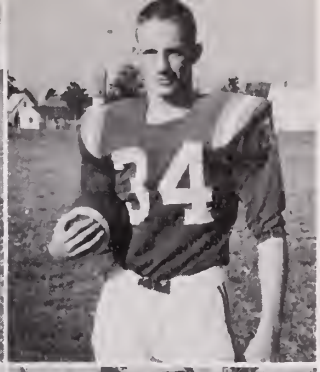

JIM STEVENSON
Back

JOHN FARR
End

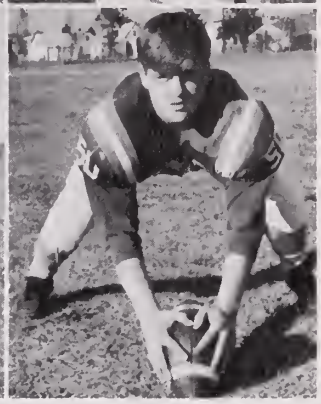

ASA KELLY
Center

1964 Season Record

Wilson	13	Princess Anne	13
Wilson	0	Maury	20
Wilson	0	Great Bridge	32
Wilson	13	Oscar Smith	6
Wilson	6	Granby	13
Wilson	0	Churchland	6
Wilson	6	Hampton	0
Wilson	0	Cradock	23

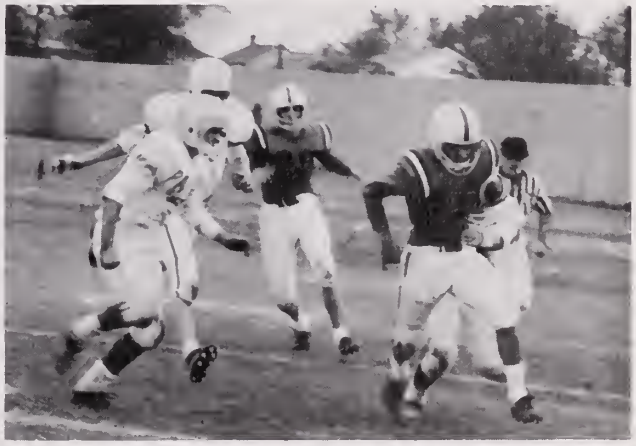

Viers goes for good yardage against Granby

DANNY PERRYMAN
End

ROY FISH
Guard

LEWIS RIPLEY
Tackle

Jim Stevenson missed connections on this pass in the Smith game

Row 1: Butch Bisese, Richard McCarty, Ronnie Wagner, Captain Dick Esleeck, Richard Nuckles, Roger Blackman. *Row 2:* Jim Holley—*asst. coach,* W.T.H. Galliford—*asst. principal and athletic director,* John Dillon, Kent Rhodes, Danny Wyatt, Arthur Nelson, Jim McPhail, Dr. R.W. Allen—*principal,* Jim Sherrill—*head coach. Row 3:* David Mullins, Tommy Gray, Timmy Warren, Jerry Peaks, James Foster, Tommy Thompson—*manager*

Virginia State Champions . . .

Trophy returns to Portsmouth after absence of 38 years!

Season Record 1964-65

Wilson 78	Princess Anne	65
Wilson 88	Kellam	23
Wilson 54	Newport News	62
Wilson 83	Churchland	47
Wilson 74	Great Bridge	51
Wilson 79	Suffolk	47
Wilson 72	Cradock.	48
Wilson 76	Deep Creek	45
Wilson 77	Maury	81
(overtime)		
Wilson 69	Churchland	58
Wilson 86	Oscar Smith	56
Wilson 93	Virginia Beach	44
Wilson 64	Great Bridge	63
Wilson 85	Suffolk	36
Wilson 67	Hampton	60
Wilson 62	Cradock	55
Wilson 85	Deep Creek	35
Wilson 83	Oscar Smith	35
Eastern District		
Wilson 67	Suffolk	29
Wilson 54	Norview	52
Wilson 64	Great Bridge	57
Wilson 49	Maury	51
(finals)		
State Tournament		
Wilson 51	G.W. Alexandria	49
Wilson 72	Manchester	63
Wilson 75	G.W. Danville	68
(finals)		

DICK ESLEECK
Captain

Coach Sherrill brings home the State Championship Trophy!

Esleeck outmaneuvers Hall (21) and Miller (3) of Danville in the finals.

RONNIE WAGNER

RICHARD McCARTY

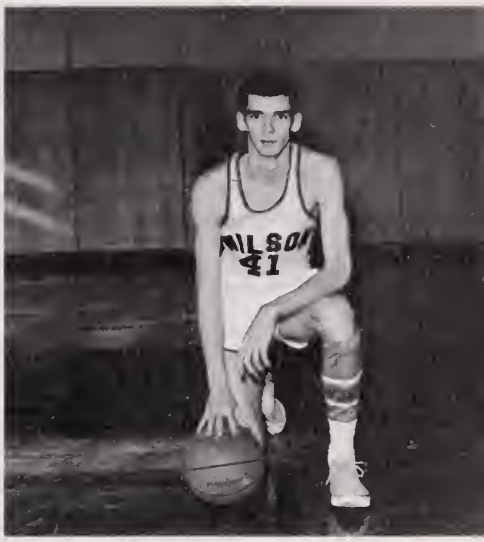

RICHARD NUCKLES

Wagner hits from the side as McCarty (31) gets set to follow up. Danville players are Hall (21) and Talley (25)

Wagner and Talley (25) fight for the rebound as Esleeck (40) and Nuckles (41) stand ready to help. Other Danville players are Hall (21) and Stilwell (51)

ROGER BLACKMAN

BUTCH BISESE

Wagner fires away over outstretched hand of Hampton defender Yearwood (53). Other Crabbers are Sawyer (51) and McKnight (31). McCarty (31) looks on.

KENT RHODES

Blackman drives around Stilwell of Danville in state finals.

Wagner had no trouble on this score. Esleeck and McCarty anticipate the rebound.

McCarty score easily in state semi-finals. Manchester players are Green (20) and Bundy (25)

TIM WARREN

Esleeck scores against Great Bridge. Trying to block the shot is Lowry (20). Other Wildcats are Durham (12) and Carpenter (30)

Wagner in an easy lay up against Churchland as Glisson (21) tries to block the shot. Number 41 is Nuckles.

Bundy came out second to McCarty in this scramble. Wilson players standing by are Bisese (35) and Wagner (42). Number ten is Ely.

DANNY WYATT

ARTHUR NELSON

McCarty flips back to Nuckles. Hampton players are Deskins (21) and Branch (25).

Wagner has control of this rebound against Churchland. Number 35 is Bisese, and 43 is Harris.

TOMMY GRAY

Wagner scores against Newport News. Surrounding him are Cantor (55), Fisher (21) and Montague (53)

JOHN DILLON

JAMES FOSTER

The fight for the rebound is on during the Great Bridge game. Up in the air for the Presidents are Wagner, Nuckles and Bisese, and Durham (12) of the Wildcats. Others are Carpenter (30), McCarty (31) and Allison (10)

"What happened to your head, Ronnie?" Hampton Crabber Yearwood (53) is probably wondering, too. In the background is Esleeck and unidentified Crabber.

TOMMY THOMPSON
Manager

McCarty makes it look easy with this lay up in the state finals. Danville players are Talley (25), Hall (21) and Hopkins (22). Number 41 is Nuckles

Nuckles is in the right spot for this rebound against Hampton. Other Presidents are Wagner, Blackman and McCarty. Number 33 is Greenberger.

Looks like Esleeck is about to shoot his favorite underhand shot as Bundy (25) of Manchester goes up to block the attempt. The other Lancer is Ford (23). Backing up the play are Blackman (30) and Bisese (35)

It looks like McCarty is working over two Tigers at the same time, Birdzell and unidentified player

This is another one that dropped for Wagner during the championship game. Cardinal defenders are Hopkins (22), Stilwell (15) and Talley (25). McCarty (31) and Blackman (30) are set for the possible rebound

McCarty again makes it look so easy as Talley stands helplessly by

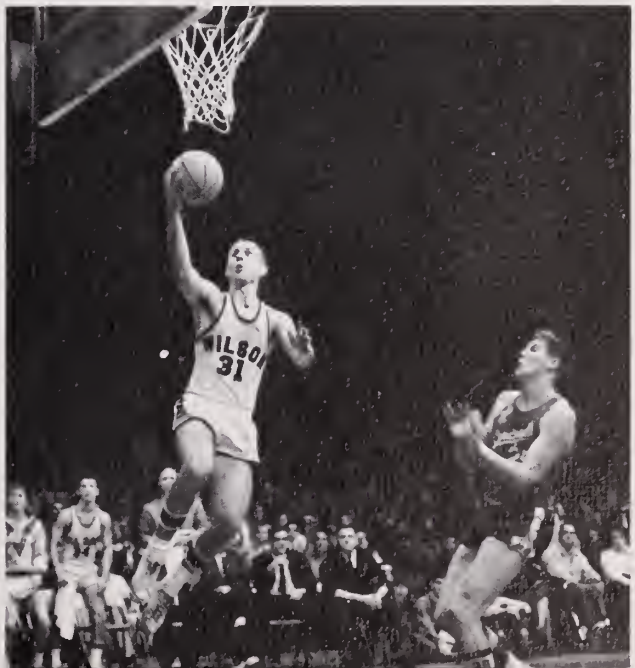

31

15
21

42

21
31

WILSO
30

42
22

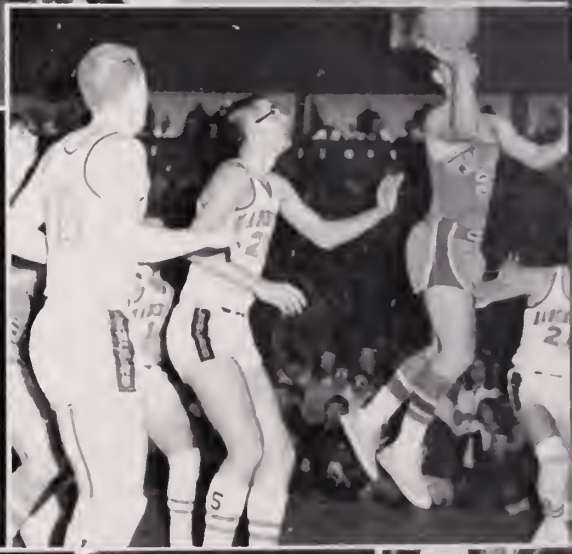

The Invasion of Richmond

Key to players in action shots on pages 304,305,306:

Manchester	Danville
10 - Mike Ely	13 - Russell Lester
14 - Paul Edens	15 - Lee Stilwell
20 - Joe Green	21 - James Hall
23 - Wilton Ford	22 - Kenneth Hopkins
25 - Bob Bundy	25 - Kennoth Talley

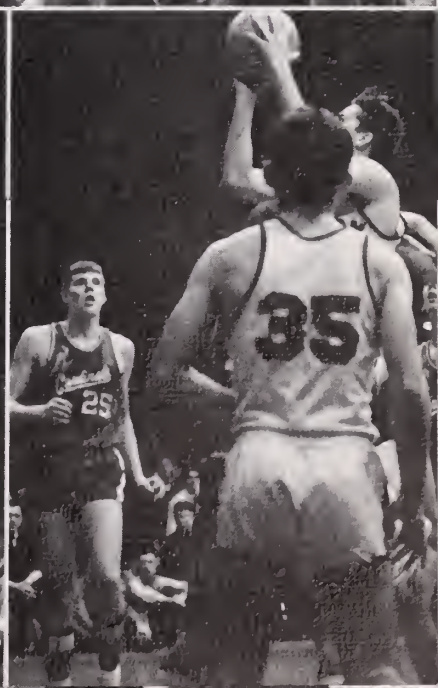

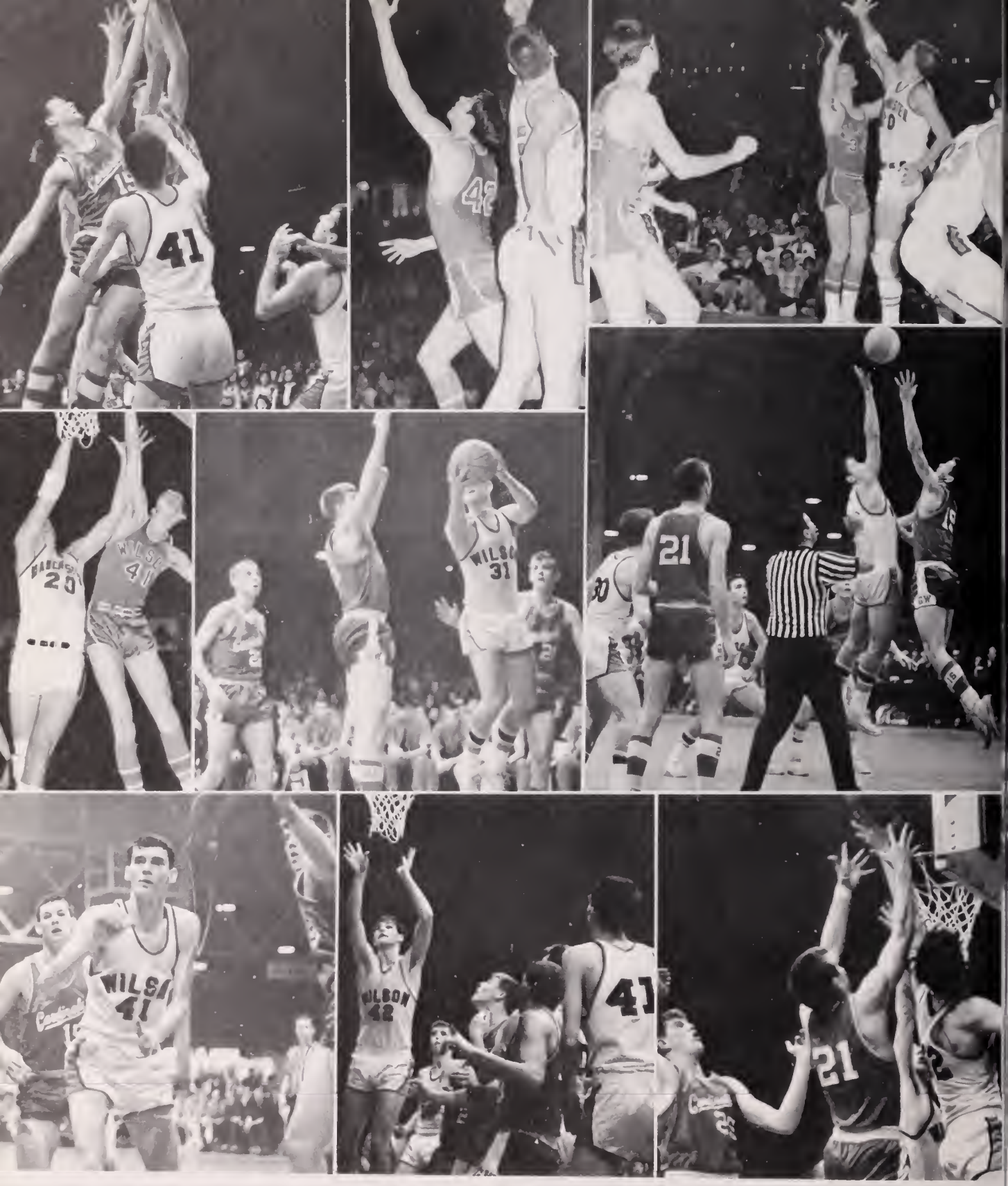

"We are State Champions"

Junior Varsity

Ripley controls the rebound on this play in the Newport News game. Ginsberg stands by ready to help

McPhail and Perryman "up for grabs" during Norview action

Mullins hits for two against Hampton

Season Record 1964-65

Wilson 43	Princess Anne	53
Wilson 56	Kellam	36
Wilson 33	Newport News	42
Wilson 40	Churchland	39
Wilson 43	Great Bridge	41
Wilson 52	Suffolk	39
Wilson 63	Cradock	43
Wilson 49	Deep Creek	28
Wilson 40	Maury	50
Wilson 52	Churchland	49
Wilson 76	Virginia Beach	35
Wilson 57	Oscar Smith	29
Wilson 55	Great Bridge	50
Wilson 54	Suffolk	39
Wilson 42	Hampton	47
Wilson 63	Cradock	49
Wilson 60	Deep Creek	46
Wilson 71	Oscar Smith	31

14 Wins - 4 Losses

Mullins lays up for two more against Norview.

Row 1: David Mullins, Danny Maxson, John Lewis, Billy Staples, Wayne Boone, Danny Perryman, Chester Felton, Dennis Chamber—*manager*. *Row 2:* Ronnie Sorrell, John Farr, George Ginsberg, Lewis Ripley, Jim McPhail, Carlisle Thompson, Bill VanDyke, Coach Jim Holley, David Johnson—*manager*

CAROL CRUTE

LINDA FACENDA

PEGGY BISHOP

Pep Rally

Row 1: Janey Vaughan, Linda Martin—*Co-captains. Row 2:* Ruth Gilmore, Linda Facenda, Betty Boone, Carol Crute, Ellen Grace, Joyce Oliver, Peggy Bishop, Mary Benn Underwood

AT THE STATE TOURNAMENT: Janey Vaughan, Mary Benn Underwood, Linda Facenda, Linda Martin, Carol Crute, Betty Boone, Ruth Gilmore, Peggy Bishop, Joyce Oliver, Ellen Grace

Varsity Cheering Squad

JOYCE OLIVER

ELBA HUBARD
Advisor

RUTH GILMORE

LINDA MARTIN
Co-captain

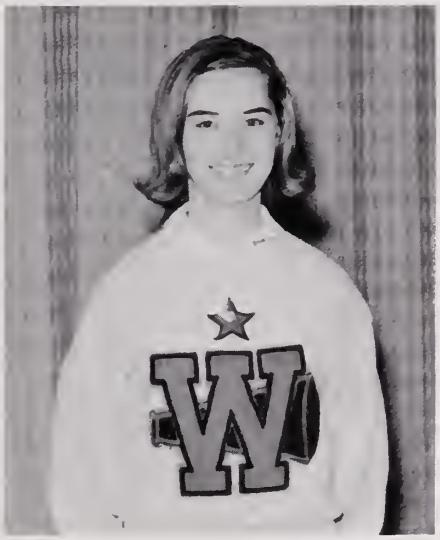

JANEY VAUGHAN
Co-captain

BETTY BOONE

Co-captains in action!

ELLEN GRACE

MARY BENN UNDERWOOD

Jay Vee Cheerleaders

JANICE AUSTIN

SUSAN JOYNER

PAULETTE BATTEN
Co-Capt.

LEE HORNSTEIN

ANN HEELY

MARGARET BRIGHT
Co-Capt.

BONNIE BUCHANAN

KAREN BURRIS

PENNY LASSITER

PEGGY MATTHEWS

SYLVIA DICKENS
Advisor

CROSS COUNTRY: *Row 1:* Bob Parker, Ron Taliaferro, Dan Holland, Mike Nellers. *Row 2:* Lane Ellis, David Lovingood, Jim Baines—*co-captain,* Bill Reynolds—*co-captain,* Ray Scott, Coach Ted Masters. *Row 3:* David Gray, Al Newton, Joe Tripp, Jim Ennis

Cross Country

Season Record - 1964

Wilson 29	Hampton	27
Wilson 17	Newport News	43
Wilson 20	Princess Anne	40
Wilson 43	Great Bridge	16
Wilson 17	Oscar Smith	45
Wilson 27	Norview	28
Wilson 19	Maury	37
Wilson 27	Churchland	28
Wilson 16	Granby	43

Indoor Track

Season Record - 1964-65

Wilson 78	Oscar Smith	31
Wilson 55	Granby	54
Wilson 53	Maury	56
Wilson 50	Great Bridge	59

INDOOR TRACK: *Row 1:* Jimmy Ennis, Danny Holland, Bubber Taliaferro, Gordon Griffin, Billy Shelton, Bill Shelton, Bill Jones, Jerry Goney. *Row 2:* Joe Tripp, David Prince, Luther Blair, Jerry Matthews, Joe Wilson, Ricky Hoggard, Francis Sturgis, Dickie Warren. *Row 3:* Coach Paine, Coach Beale, Jimmy Baines, David Mullens, Lane Ellis, Bill Reynolds, Eddie Creech, Bernie Parker, Coach Masters

Wrestlers Came On Strong at Season's End

Row 1: Jim Stephenson, Donald Singleton, Chris Beisel, James Dixon, Mike Vicks, Jack Vick. *Row 2:* Leo Gibbs—*manager,* Tommy Matusiak, Wayne Waibel, David Keffer, Kenny Ford, Jerry Matthews, Carl Beisel. *Row 3:* John Nobrega, Steve Watts, Chester Forrester, Luther Blair, Frank Singleton, Coach Jack Mounie

SEASON RECORD - 1964-65

Wilson 18	Princess Anne	28
Wilson 17	Cradock	24
Wilson 18	Norview	27
Wilson 18	Granby	26
Wilson 35	Warwick	19
Wilson 41	Churchland	5
Wilson 15	Great Bridge	29
Wilson 13	Ferguson	28
Wilson 3	Maury	41
Wilson 23	Cox	20
Wilson 31	Frederick	13
Wilson 35	York	7
Wilson 28	Deep Creek	13

James Dixon

Jerry Matthews, Jim Stephenson

Chris Beisel, Kenneth Ford

Tommy Matusiak, Luther Blair

Mike Vicks, Donald Singleton

Wayne Waibel, David Keffer

Coach Mounie, Chester Forrester, Frank Singleton, James Dixon—*tri-captains*

Steve Turner, Eddie Powell, Charles Hicks

Row 1: Charles Hicks, Mike Granger, Steve Turner, Chris Beisel, Carl Beisel. *Row 2:* Earl Johnson, Butch Jenkins, Charles Griffin, W.B. Edwards, Leo Gibbs, Asa Kelly. *Row 3:* Eddie Powell, John Nobrega, Jeffrey Wright, Brad Mobley, David Keffer

Coaches Ted Masters, Jim Paine, Howard Beale and Billy Reynolds, Jim Baines—*co-captains*

Outdoor Track

1964 Season Record

Wilson 89	Cox	24
Wilson 52	Churchland	61
Wilson 65	Maury	48
Wilson 51	Churchland	62
Wilson 70	Suffolk	43

JERRY MATTHEWS
Pole Vault

CARY CARTER
Pole Vault

DAVID MULLINS
Triple Jump

JOE TRIPP
Hurdles

JIM BAINES, GORDON GRIFFIN,
DAVID LOVINGOOD
Middle Distances

LANE ELLIS, AL NEWTON
Distances

FRANCIS STURGIS,
ED CREECH
High Jump

WEIGHTS: *Row 1:* Jerry Goney, Brad Mobley, Bill Jones, Asa Kelly. *Row 2:* Coach Paine, Steve Watts, Lewis Ripley, Chester Forrester, George Joyner

LUTHER BLAIR, BILLY REYNOLDS, TOMMY GRAY
Middle Distances

BILLY REYNOLDS
Hurdles

BILLY REYNOLDS, DICKIE WARREN, RAY SCOTT, FRED SMALTZ
Hurdles

DAVID PRINCE, BUTCH BISESE, DAVID MULLINS, FRED SMALTZ
Sprints

CHESTER FORRESTER
Discus

RICKY HOGGARD, BUBBER TALIAFERRO, DANNY HOLLAND, JIM ENNIS
Distances

Baseball . . .

Outlook limited

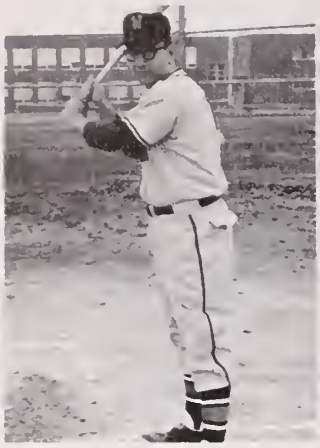

DICK ESLEECK
Infield

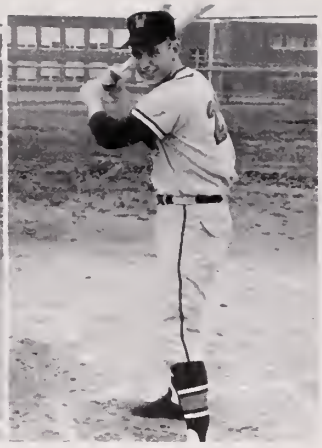

ROBERT SETTLE
Outfield-Pitch

1964 Season Record

Wilson	4	Churchland	0
Wilson	7	Maury	4
Wilson	5	Ferguson	3
Wilson	6	Great Bridge	2
Wilson	5	Maury	8
Wilson	5	Cradock	2
Wilson	6	Deep Creek	5
Wilson	0	Newport News	6
Wilson	5	Granby	2
Wilson	6	Hampton	0
Wilson	0	Warwick	1
Wilson	2	Princess Anne	3
Wilson	9	York	0
Wilson	11	Oscar Smith	0
Wilson	9	Suffolk	0
Wilson	0	Norview	4
Wilson	5	Churchland	3

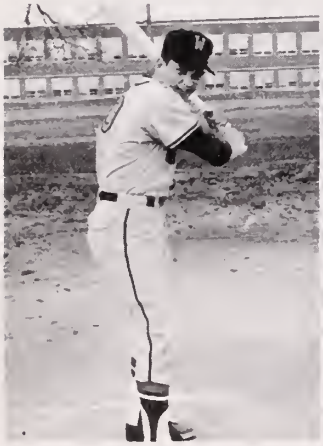

TIM BRADSHAW
Infield

JOHN WINBORNE
Outfield

ROBERT SETTLE—*Co-Captain,* COACH MILLS, DICK ESLEECK—*Co-Captain*

JAMES FOSTER
Pitch-Outfield

ROBERT EILENBERGER
Pitch

EDDY WARREN
Infield

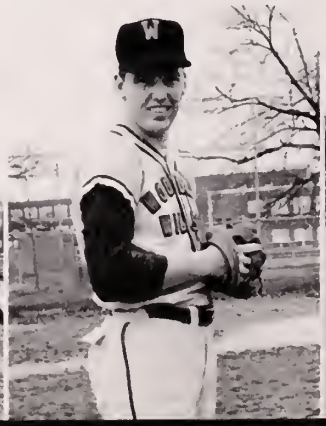

WALTER TOBLER
Pitcher

CHARLES NEWTON
Pitcher

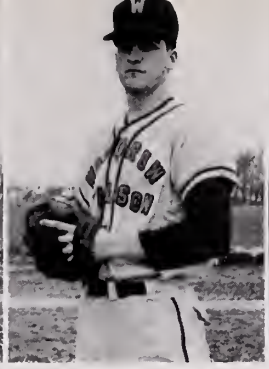

BOBBY DOWDY
Pitcher

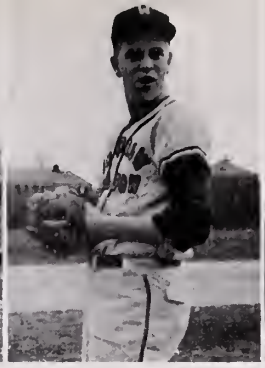

JIMMY HAWKS
Pitcher

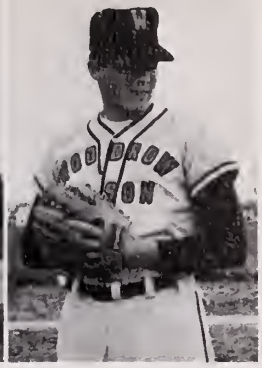

JOHN MERCER
Pitcher

MICKEY YATES
Infield

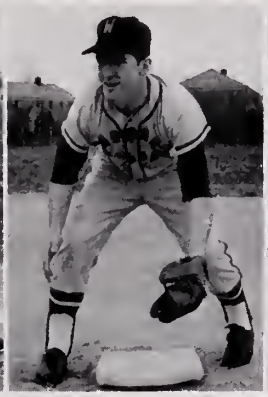

GARLAND GIFFORD
Infield

GARY MOORE
Infield

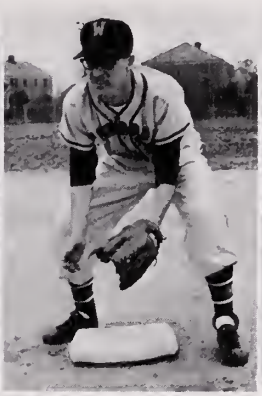

SIDNEY HUGHSON
Infield

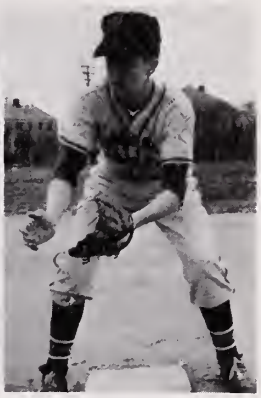

AL BUSH
Infield

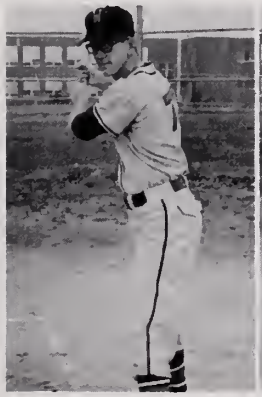

BILLY SMITH
Outfield

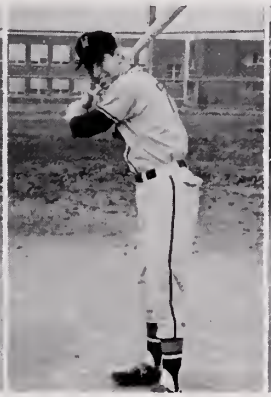

ROGER BLACKMAN
Infield

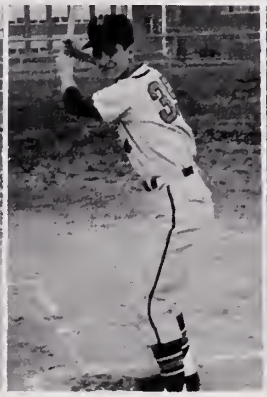

DONALD SANDIE
Outfield

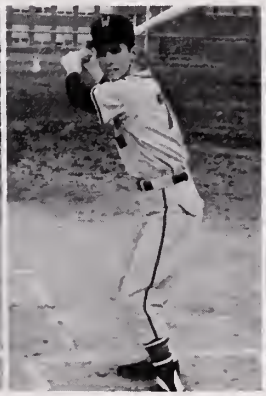

WAYNE WEAVER
Outfield

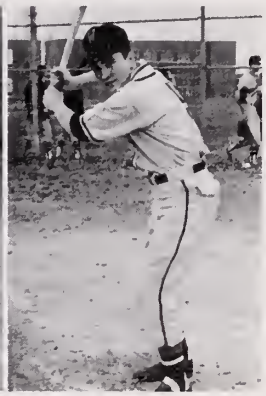

CARL COLEMAN
Outfield

JOHN DILLON
Catcher

RUSSELL LONG
Catcher

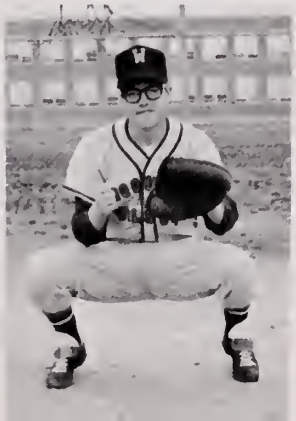

KENNY HENDERSON
Catcher

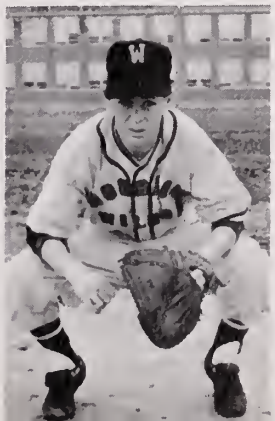

EARL CRUM,
WILLIAM SMITH
Managers

Golf

RUSTY CHARLTON

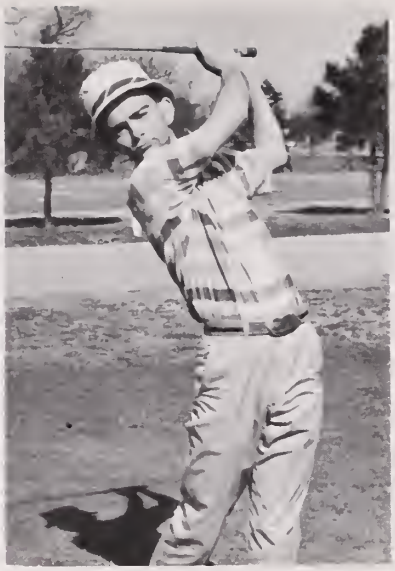

OTTO DUNN

1964 Season Record

Wilson	8	Norview	4
Wilson	4½	York	7½
Wilson	5	Granby	7
Wilson	9½	Hampton	2½
Wilson	4	Ferguson	8
Wilson	10	Warwick	2
Wilson	2	Princess Anne	10
Wilson	2½	Hampton	9½
Wilson	5½	Cradock	6½
Wilson	2	Churchland	10
Wilson	2	Princess Anne	10
Wilson	4½	Maury	7½
Wilson	2	Granby	10
Eastern-District			9th place
State Tournament			22nd place

KULON YELVERTON, GARY KLEIN

TOMMY SILLING

GARY McGEHEE

Row 1: Sam Bush, Kulon Yelverton, Tommy Spencer, Gary Klein. *Row 2:* Gary McGehee, Tommy Silling, Coach Landis, Otto Dunn, Rusty Charlton

SAM BUSH

TOMMY SPENCER

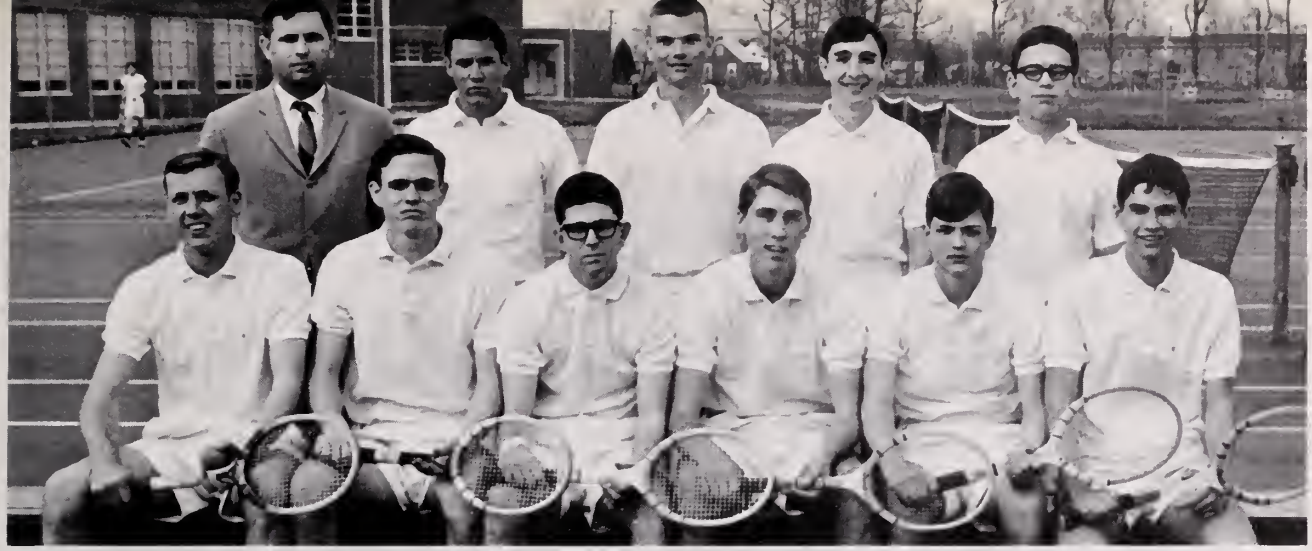

Row 1: Bryant Pace, Jim McPhail, Marshall Wilgard, Tommy Buck, Fred Talbot, John Farr. *Row 2:* Coach David Joyner, Gary Newsome, John Deaton, David Brewer, Bill Steiner, Glenn Valentine

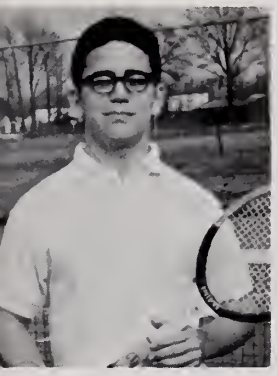

BILL STEINER

DAVID BREWER

GARY NEWSOME

Tennis

1964 Season Record

Wilson 4	Churchland	5
Wilson 0	Ferguson	9
Wilson 1	Granby	8
Wilson 7	Norview	2
Wilson 7	Norfolk Catholic	2
Wilson 7	Frederick Academy	2
Wilson 5	Princess Anne	4
Wilson 4	Hampton	4
Wilson 4	Warwick	3
Wilson 3	Cradock	6
Wilson 3	Maury	5
Wilson 2	Suffolk	7
Wilson 8	Great Bridge	1

JOHN FARR

TOMMY BUCK

MARSHALL WILGARD

JIM McPHAIL

JOHN DEATON

FRED TALBOT

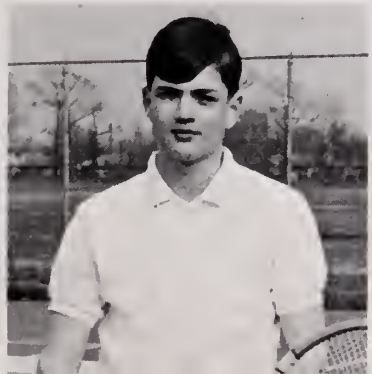

GLENN VALENTINE

BRYANT PACE

Varsity Club

Row 1: Mike Martin, Chester Forrester—*Sgt.-at-arms,* Cary Carter—*Secretary,* Jimmy Wells—*Treasurer,* Buz Barclay—*Publicity Chairman,* James Watts—*V. Pres.,* Coach Masters—*Advisor. Row 2:* David Lovingood, Frank Singleton, Jim Stephenson, Tommy Matusiak, Jerry Matthews, Al Newton, Glenn Gray. *Row 3:* Robert Settle, Sammy Bush, Lane Ellis, Dean Carson

Row 1: James Watts—*Vice President,* Clarence Keel—*President,* Chester Forrester, *Sgt.-at-arms. Row 2:* Cary Carter—*Secretary,* Buzzy Barclay—*Publicity Director,* Jimmy Wells—*Treasurer*

"Let's get this meeting under way!"

Girls' Monogram Club

Row 1: Mrs. Clark—*Advisor,* Sharon Nyman—*Secretary,* Linda Nyman—*Vice President,* Beryl Slaughter—*President,* Carol Evangelo—*Treasurer,* Jane Bradshaw—*Publicity,* Linda Jarvis—*Sergeant-at-Arms,* Sherry Crum. *Row 2:* Linda Mitchell, Shirley Wilburn, Arliss Grimsley, Verona Parker, Georgie Sumner, Peggy Bishop, Carolyn Grimes. *Row 3:* Diane Drewry, Brenda Tordoff, Sharon Duke, Georgianna Edwards, Anne Webster, Brenda Jordan, Frances Bennett

TOP - *Seated:* Mrs. Clarke. *Standing:* Jane Bradshaw, Carolyn Grimes, Georgia Sumner, Sherry Crum. BOTTOM - *Seated:* Beryl Slaughter. *Standing:* Frances Bennett, Diane Drewry, Sharon Nyman, Linda Nyman

Row 1: Linda Jarvis—*Sergeant-at-Arms,* Beryl Slaughter—*President,* Carol Evangelo—*Treasurer. Row 2:* Sharon Nyman—*Secretary,* Jane Bradshaw—*Publicity,* Linda Nyman—*Vice-president*

Kris Bie

George Larry Vann

A
S
D

What else can you call on so often, for help, for company, for information, or just for fun? Your phone is one friend that's always there when you need it.

An equal opportunity employer

C&P OF VIRGINIA
A BELL SYSTEM COMPANY

Far More Than 50 Years
Serving Portsmouth
CLINTON C. BOYCE
BOYCE'S
Glasgow St. at Belt Line R.R.
Phone EX 7-4628
"Satisfactian in Fuel"
Electrical Appliances
Texaco Fuel Oil—Hardware—Caal
Heating Equipment

PROM TIME
So Economical to Rent White
Dinner Jackets From
BOB'S FORMAL WEAR
RENTAL SERVICE
810 High Street EX 3-0931

WASHINGTON
PHARMACY
Professional Bldg.
Portsmouth, Va.

WATERVIEW
PHARMACY, Inc.
Just Around The Corner
Opposite Maryview
Hospital
EX 7-4615

BRENNAN FUNERAL
HOME

MEMBER
BYNUM FINANCE CORPORATION
430 COUNTY STREET
PORTSMOUTH, VIRGINIA
ALLEN BYNUM, JR.
PRESIDENT
TEL. 393-6037

"Does anybody have a hanky?"

Preventive Auto Maintenance
DASHIELL'S ATLANTIC
SERVICE CENTER
DETROIT & BROAD ST.
399-9153 7 A.M. 'till 9 P.M.

EMMA'S FASHIONS

Village Shopping Center

Churchland, Virginia

"Breedlove! That's not too funny!"

"Good Furniture
Since 1889"

M. M. CROCKIN CO.

211 thru 215 High St.
Phone EX 9-2463

"We'll take it from the beginning, and let's try not to sound too "Sleepy" and "Hollow"!

CHAPMAN JEWELERS

Since 1876

Congratulations
Class of 1965

CAFFEE'S BAKERY

425 County Street EX 7-0753

To School

To Work

To Shop

COMMUNITY MOTOR BUS COMPANY

COOPERS JEWELERS-SILVERSMITHS, Inc.

327 High Street
Phone EX 7-4678

DISTRIBUTORS, INC.

710 Country St., Portsmouth, Va.
399-2446

- Radio & TV
- High Fidelity
- Citizen Band
- Industrial

"Everything in Electronics"

E. O. CRAWFORD AND SONS, INC.

601 Frederick Boulevard

Portsmouth, Virginia Phone: 393-8131

Tidewater's Leading Early American Shops

Glazer's

DRESS SHOP

319 High Street

Portsmouth, Va.

Fashions for the high school students

DAY PHONE EX 7-0417 NIGHT PHONE EX 9-3587

The Flower Nook

RODMAN'S SHOPPING CENTER

3100 HIGH STREET

PORTSMOUTH, VIRGINIA GEORGE G. MORRIS

"Do you dare me to open it?"

HUGHES FLORIST

4212 Portsmouth Blvd.

Alexanders Corner

Portsmouth, Va. HUnter 8-2526

PAUL HUGHES, Owner

PHONE 397-2279

CAMERAS & *Hobbies* INC.

Mid-City Shopping Center

Compliments

GARRETTS PHARMACY

4714 Portsmouth Boulevard

488-2568

hofheimer's

Famous Brand Footwear For 80 Years

PORTSMOUTH
228 High Mid City
Town & Country

NORFOLK
325 Granby, Wards Corner,
Downtown Plaza, Janaf

VIRGINIA BEACH
Linkhorn Bus Ctr.
Princess Anne Plaza

Step Smartly Into The Future
In Campus Styles From . . .

The Hub
OF TIDEWATER

Men's and Boy's Clothiers
Our 70th Year
In Portsmouth
Mid-City Shopping Center

HARRELL'S SPORT SHOP

Bicycles and Sporting Goods

Goldsmith Athletic Equipment

607 High St. Portsmouth, Va.

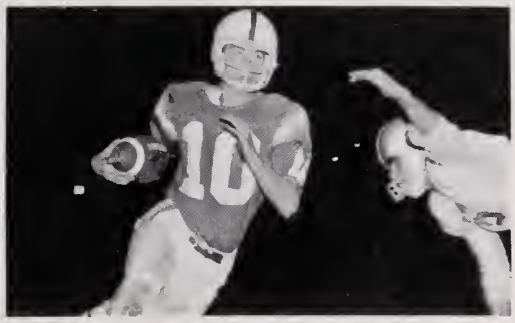

"Come on ... let's swim!"

You'll be happier with

HAGWOOD'S

Good Grooming services

HALL PRODUCT'S INC.

EX-port 3-2565 1021 High Street

Baked in Portsmouth, Virginia

Serving Virginia grocers . . .
by the truck load

PORTSMOUTH

LOUISE WALL'S BEAUTY SALON

S. LASTING & BRO., INC.

"Lasting Furniture Since 1888"

EASY TERMS — ALWAYS

Portsmouth, Va.

"We have clothes for Everyone"

Leggett's INC DEPT STORE

Laskin foods Incorporated

Portsmouth, Va.

HOME FURNITURE CO.

"There's no place like Home"

EX 9-4288

Portsmouth, Virginia

DEEN'S BEAUTY SCHOOL

611 High Street

RYLAND MOTLEY'S BARBECUE

"Open Pit Cooked"

Phone 487-3749

- Dinners and Sandwiches
- Take-out Orders
- Catering Service

RFD 8, Box 3, Chesapeake, Virginia

(Geo. Washington Hgy. at Deep Creek Canal)

McRAE RAMBLER

Your best buy in compacts

1401 Airline Blvd.

397-5801

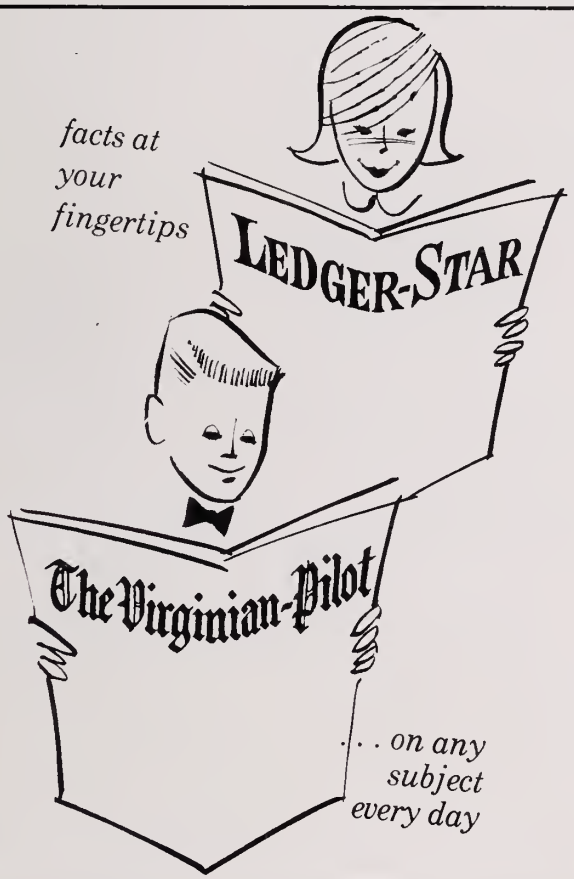

MORRIS COMPANY, Inc.

Furniture - Appliances

Radio - Frigidaire

206 High Street

Portsmouth, Virginia

Open 5 A.M. To 1 A.M.
Phone EX 9-9211

NORMANDIE RESTAURANT

SAVAS JOANNOU, Owner

Choice Steaks—Chops—
Select Seafood

605 High St. 506 Washington St.
Portsmouth, Virginia

Choice Kansas City Rib-Steak
$1.35

"If You Can't Find It Elsewhere,
Try Us"

NORFOLK COUNTY FEED & SEED STORE

1110 Airline Blvd.

Dial 397-9381

Portsmouth, Virginia

Compliments of

OVERTON'S MARKET

O'neal's
STUDIO of PORTRAITURE
512 HIGH STREET PORTSMOUTH, VIRGINIA
CARLTON D. O'NEAL, M. PHOTOG.
TELEPHONE
397-6651

PILZER'S
DEPARTMENT
STORE

PeeDeeCo Your Gas Co. Symbol of Service

Air Conditioning
Cooking
Water Heating
Heating
Clothes Drying
Refrigeration
Outdoor Lighting

Portsmouth Gas Co.
800 LOUDOUN AVE. PORTSMOUTH, VIRGINIA

THE COMPLETE STORE
PORTSMOUTH
HARDWARE
and BUILDING SUPPLY inc.
119-125 County Road - Portsmouth
Opposite Maryview Hospital
Phone EXport 70-70-9

PORTSMOUTH
MUSIC COMPANY
1803 High Street
Home of Baldwin Pianos
and Organs
EX 3-4031
Instrument repair Dial EX 9-8534

FOLKS FLIP FOR PET® FRESH MILK

Just be sure it's **PET**...*you bet!*

Serving The Public Since 1925

RED, WHITE AND BLUE RESTAURANT

203 HIGH STREET PORTSMOUTH, VIRGINIA

The Betsy Ross Dining Room

To Better Serve You and Your Family

Consult Us about your next Banquet or Party

Air Conditioned Telephone EX 7-9841 No Beer or Wine Sold

We Appreciate Your Patronage

ROBERTSON'S

-planned for the way you live today

SEARS BETTY & BOB

MR. MITCHELL

SMITH BROTHERS, Inc.

Fuel Oil When You Need It!

Raymond & Bill Smith

Phone EX 9-7545

3500 High Street

Only AMERICAN lets you choose

ANY COLLEGE IN THE U.S.A.

★★★★★★

234 High Street
Alexanders Corner
Navy Yard

1107 High Street
Midcity
Town & Country

Member FDIC

AMERICAN NATIONAL BANK OF PORTSMOUTH

JOHN SPENCE
STATE FARM
INSURANCE COMPANIES

15 Dock Landing Road
Portsmouth, Virginia

APPLIANCES
PRICE'S
SINCE 1905

603 FREDERICK BOULEVARD
PORTSMOUTH

"Our Bulovas got all of us to Senior Class meeting on time!"

GENERAL ELECTRIC APPLIANCES

Sutton Appliance Company, Inc.

835 HIGH STREET

PORTSMOUTH, VIRGINIA

Phone EX 9-9335 or EX 9-9235

Smith Welton

Five Conveniently Located Stores

Norfolk — Portsmouth

Virginia Beach — Ward's Corner

Great Bridge

WAYSIDE

CLEANERS

4711 Portsmouth Boulevard

Congratulations

Graduates

SUBURBAN PHARMACY

King St. at Rodman Ave.

Serving the West End

for over 20 Years

SEVENTH WARD PHARMACY

Complete Prescription Service

Corner Elm Avenue and Lincoln Street,

PORTSMOUTH, VIRGINIA

Victor T. Clark—John S. Ballentine

Noel C. Dalton

REGISTERED PHARMACISTS

PHONE 399-3131

CONGRATULATIONS
CLASS OF 1965

WHITLOCK BROS.
INC.

WIMBROUGH & SONS

SEPTIC TANKS & VAULTS

WELTON, DUKE AND HAWKS, INC.

INSURANCE AND PROPERTY MANAGEMENT

407 Court Street Portsmouth, Virginia

Telephone 399-2473

F. W. WOOLWORTH CO.

316-836 High St.

Shop Downtown

Good Luck
Graduates

YOUNGK TIRE SERVICE, Inc.

"That's when I fell for THE LEADER OF THE PACK!"

— BOOSTERS —

TUSING FINANCE COMPANY

NAVAL PHARMACY

VANN'S BARBER SHOP

CONGRATULATIONS

CLASS OF 1965

TRIBBLE STUDIO

PHONE 397-0654 AIR CONDITIONED

Portsmouth School of Beauty Culture

EXPERT INSTRUCTION

QUALIFIES STUDENTS TO PASS STATE BOARD

HELEN B. ANDERSON

457 MIDDLE STREET
PORTSMOUTH, VA.

Congratulations Class
of
1965

PORTSMOUTH CHRISTIAN CHURCH

Detroit at Cambridge
Merrimac Point
Rev. William J. Sleasman

CONGRATULATIONS TO THE CLASS OF 1965

PORTSMOUTH LUMBER CORPORATION

2511 HIGH STREET

DIAL EX 7-4646

LUMBER SASH DOORS MILLWORK

PLYWOOD SHEET ROCK

INSULATING BOARD PLATE GLASS

"Want to bet that we don't get out before 4:30!"

Thank You for Shopping at

Rices of Norfolk

FASHIONS FOR THE FAMILY

Downtown and Ward's Corner

Always a Favorite With Wilson Men

THE QUALITY SHOP

Gant Shirts — London Fog, Rain Wear

Norfolk
Cor. Bank & Plume
Portsmouth
309 High St.
Traditional Clothes at Their Very Best

SNELLINGS

SOUTHERN PLUMBING & HEATING SUPPLY, INC.

WHOLESALE

2218 High St.
Portsmouth, Virginia
Telephone
Business 393-6079

TIDEWATER FEED AND SEED CO.

3400 Geo.. Washington Hwy. Portsmouth, Va.
Complete line of pets ond pet supplies.

Janet's TYPEWRITER SERVICE

Dial EX 9-8634 2215 High St.
Adding Machines, Cash Registers,
Supplies & Stands
Portsmouth, Virginia

"These baskets will feed a lot of hungry mouths!"

Compliments
of
ROSES
Midcity Town & Country

home of the original
DOUBLE-DECK HAMBURGER

SHONEY'S OF PORTSMOUTH
2900 Airline Blvd.

ATLANTIC SMALL LOAN CORPORATION

509 Washington Street
PORTSMOUTH, VIRGINIA

L. R. Hairfield
Manager

Telephone
EXport 7-3425

"Good to the last drop!"

BOB'S T.V. AND APPLIANCE, INC.

701 Airline Blvd.

Bennett's Creek Farm RESTAURANT

7 Enjoyable Miles North of
Portsmouth on U.S. 17
The Difference in Our Food
Is Worth the Drive!

EX 3-6011

CINDEE *Beauty Salons*

1220 Mid-City Shopping Center
Portsmouth, Va.

Finest Quality in Wigs
and Hair Goods

BeLo MARKETS

A
BETTER
PLACE
TO
SHOP!

"It's been a 'Hard Day's Night' - so let's put a stop to it right now!"

JOSEPH'S BEAUTY SALON

245 Monticello Avenue MA 2-9056

6102 Chesapeake Blvd.

UL 3-3851

YOUR FRIENDS AT BALFOUR

The Craftsmen who made Your
Class Ring a Masterpiece
and

MR. CHARLES MOTLEY
MR. DOUGLAS DIVERS

Join in Sending Their

Congratulations and Best Wishes
TO A GREAT CLASS IN A FINE SCHOOL

L. G. Balfour Company

ATTLEBORO MASSACHUSETTS

CLASS RINGS AND PINS • CLUB INSIGNIA • MEDALS • TROPHIES
PLAQUES • DIPLOMAS • COMMENCEMENT INVITATIONS

HAYNES FURNITURE CO.

Granby at Main

Norfolk

MA 5-7426

"Tidewater's Leading Furniture Store"

"... and besides—he does his homework every night!"

Congratulations

Class of 1965

GEO. T. McLEAN CO., INC.

High & Court Sts. Portsmouth, Va.

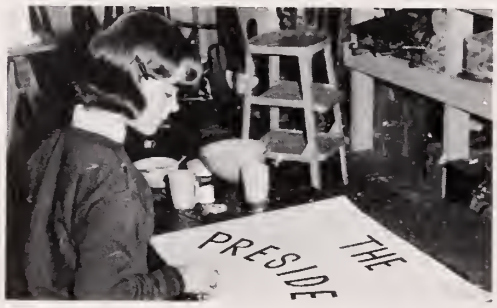

"That should look very good on our parade entry, Kris!"

Mrs. Bernard Levitin
Owner

IRENE'S

YARN 'N' NEEDLE SHOP

1111 Airline Boulevard Portsmouth, Va.

Dial 399-1406

Hotel Governor Dinwiddie

NEWEST HOTEL IN THE NORFOLK-PORTSMOUTH AREA

100% AIR CONDITIONED — COLOR TELEVISION

FAMILY PLAN RATES :: A GRENOBLE HOTEL

ONE ACRE GUEST PARKING SPACE

TELEPHONE EXport 32511 PORTSMOUTH, VA.

"It's been fun and hard work, but we've enjoyed every minute of it. Best of luck, Seniors!"

Your Yearbook Staff

Harold E. Bynum
1906 E. 55th
Kansas City 30, Mo. 64103

A PRODUCT OF
Hunter Publishing COMPANY
333 INDIANA AVENUE
WINSTON-SALEM N C

VA
371.809755
Pr
1965
Copy 3

The President.

PORTSMOUTH PUBLIC LIBRARY
3 3230 00451 4455
138379

PORTSMOUTH PUBLIC LIBRARY
601 COURT STREET
PORTSMOUTH, VA. 23704